T 834
.F3 07
Copy 1

Oregon at The Lewis and Clark Centennial Exposition 1905

1967

Timber Temple, largest log building in the world, erected by this Commission for the State of Oregon

REPORT

OF THE

LEWIS AND CLARK CENTENNIAL EXPOSITION COMMISSION

FOR THE

STATE OF OREGON

HELD AT PORTLAND, OREGON, JUNE FIRST TO OCTOBER FIFTEENTH, NINETEEN HUNDRED AND FIVE . . . . . .

1234
.F3U7

APR 24 1907
D. OF D.

SALEM, OREGON
J. R. WHITNEY
STATE PRINTER
1906

JEFFERSON MYERS

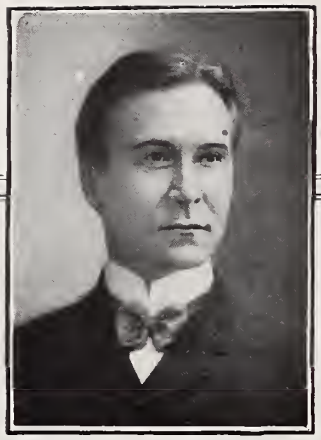

W. E. THOMAS

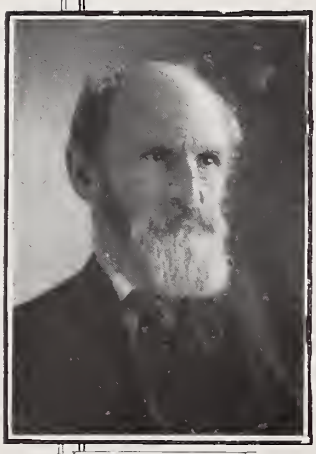

R. SCOTT.

GEO. E. CHAMBERLAIN.
GOVERNOR OF OREGON

J. H. ALBERT.

E. C. GILTNER.

J. C. AINSWORTH.

OFFICIAL GROUP

George E. Chamberlain, *Governor of Oregon*, who appointed the Commissioners; Jefferson Myers, *President*; W. E. Thomas, *Vice-President*; E. C. Giltner, *Secretary*; J. C. Ainsworth, President United States National Bank, *Treasurer*; R. Scott, *Chairman Auditing Committee*; J. H. Albert, *Chairman Building Committee*.

The Oregon State Commission to the . . . Lewis and Clark Centennial Exposition . .

. . Officers . .

President - - - - - - JEFFERSON MYERS
Vice-President - - WARREN E. THOMAS
Secretary - - - - EDMOND C. GILTNER
Treasurer - - - - - - J. C. AINSWORTH

. . Commissioners . .

JEFFERSON MYERS - - - - - - Salem
WARREN E. THOMAS - - - Portland
RICHARD SCOTT - - - - - - Milwaukie
FRANK A. SPENCER - - - - Portland
G. Y. HARRY - - - - - - - - Portland
F. G. YOUNG - - - - - - - - - Eugene
GEO. CONSER - - - - - - - Heppner
J. H. ALBERT - - - - - - - - - Salem
FRANK WILLIAMS - - - - - - Ashland
J. C. FLANDERS - - - - - - - Portland
DR. DAV RAFFETY - - - - - - Portland

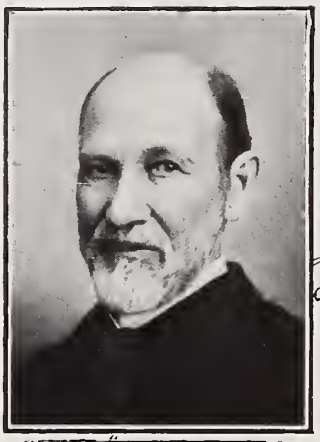

FRANK WILLIAMS.

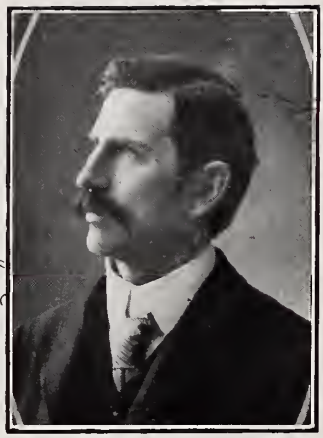

F. G. YOUNG.

DR. DAV RAFFETY.

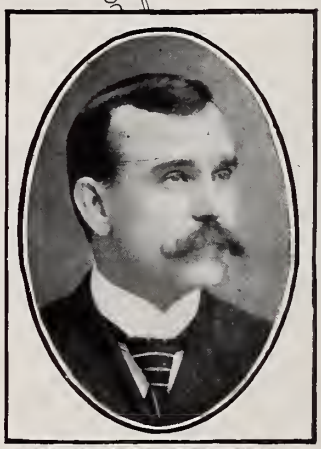

G. I HARRY.

FRANK A. SPENCER.

GEO. CONSER.

OFFICIAL GROUP

DR. DAV RAFFETY, *Chairman Forestry, Fish and Game Committee;* FRANK WILLIAMS, *Chairman Agriculture Committee;* PROF. F. G. YOUNG, *Chairman Educational Committee;* G. Y. HARRY, *Chairman Horticulture Committee;* GEORGE CONSER, *Chairman Press and Publicity;* FRANK A. SPENCER, *Chairman Ways and Means Committee.*

REPORT OF THE LEWIS AND CLARK CENTENNIAL EXPOSITION COMMISSION

To His Excellency, the Hon. Geo. E. Chamberlain

Governor of the State of Oregon

ON May 30, 1903, an act entitled an act celebrating the one hundredth anniversary of the exploration of the Oregon Country took effect, providing for a commission of eleven members, and for an exhibit of the resources of the State of Oregon at the Louisiana Purchase Exposition at St. Louis, Missouri, and authorizing and directing that the Lewis and Clark Centennial Exposition should be held in the City of Portland, commencing May 1, 1905, and ending November 1, 1905, and appropriating $500,000 to carry out the provisions of the act.

Said act provided in section 14 that a report should be made to you concerning the expenditures and other matters pertaining to the work of the Commission created thereunder. I refer you more particularly to the record of minutes and detailed statement of the expenditures herein submitted by the secretary of this Commission as to its organization, etc. I submit to you herewith such facts and suggestions as may not be included in the report of the secretary herein referred to, that credit may be given to the proper persons for their services to the Commission and the State.

As the law prescribed a nonpartisan commission, it was the policy of the Commission appointed by you to respect this principle through all of its work. The selecting of the help for the St. Louis participation was by nomination of the general superintendent, Mr. W. H. Wehrung, and confirmation by the Commission. As to the help at the Lewis and Clark Centennial Exposition, the nominations were made by the chairman of the committees for whom the help was employed, subject to the confirmation of the Commission. I can not speak too highly of the services rendered the Commission by the various officials and employees. It would be impossible to give an individual account of each, but certainly

no commission has ever enjoyed the privilege of being surrounded with as good a lot of employees as this Commission. Am convinced of the fact that no political discrimination should ever be permitted in any work of exploitation by our State. The Commissioners appointed under this act received no compensation for their services, and I desire to state that during the three years and more which the Commission has worked there never was a regular or special meeting but what at the appointed hour a quorum of six members was present. I have given to the Commission my entire services during its life, finding that it was impossible to carry on the great amount of work without being in close daily contact therewith. I might suggest that if all State officers and commissioners would give as good service as I believe this Commission to have given for the purpose for which it was created, perhaps it might be better to do away with salaries.

It was the policy of the Commission to have all meetings open to the public and the press. I know no reason why this should not be the course of every public board and believe that in the work of the Commission the State saved a considerable sum by taking the public into its confidence, thus preventing any suspicion of combination or graft which might have arisen through the use of star-chamber methods.

Mr. E. C. Giltner, who was selected as secretary of the Commission, gave his entire time and services to the work until about April, 1905, when he was selected as secretary of the Portland Chamber of Commerce, after which he gave to the Commission about one-half of his time and, upon his own request, his salary was reduced one-half. Mr. George O. Goodall, assistant secretary, performed the extra service at a small increase in his salary. Both these gentlemen were directly under my observation from day to day during all this work, and I can not speak too highly of their service.

We are under obligation to Mr. J. C. Ainsworth, president of the United States National Bank, who was the treasurer of the Commission, for extending credit and other like services for which he received no compensation.

We are under special obligations to the labor organizations of the State and the City of Portland for their loyalty to the Exposition, and their assistance to the State Commission in securing economical construction of the exhibit palaces and their completion on time, even at a sacrifice of the interests of organized labor.

General view of the Exposition when completed

The report herewith will include photographs of all buildings constructed and prominent exhibits paid for by the State.

The Commission desires to express to you personally their most grateful thanks for your services and help from day to day at the Lewis and Clark Centennial Exposition, in the entertainment of the various distinguished guests and visitors in our city, and for the many kind acts of assistance during the entire time of their work.

ST. LOUIS PARTICIPATION.

The act provided that not to exceed fifty thousand dollars of the money therein appropriated should be used to participate in the Louisiana Purchase Exposition. For the purpose of exploiting the resources of our State, and to advertise the Lewis and Clark Centennial Exposition, after much consideration by the Commission, as to how to obtain the best results, it was decided that something unique in the way of advertising should be done at St. Louis to attract attention to the Lewis and Clark Centennial Exposition. It was finally decided that to construct a facsimile of the building erected by Lewis and Clark on their expedition, out of timber grown in the same vicinity, of natural logs, would probably better obtain this result than any other method. The Commission decided upon this plan and such a building was constructed, the plan being prepared and the material in conformity to the plan of the building was prepared ready for said building and shipped to the Louisiana Purchase Exposition. Mr. G. Y. Harry, a member of the Commission, was sent East at the expense of the Lewis and Clark Exposition Company and superintended the construction of the building, which I believe in every way obtained for the Lewis and Clark Exposition a great deal of attention. I doubt if any sum of money expended for advertising resulted in more publicity. I believe some criticism was offered as to the class of this building by our own citizens, but I think if they had understood the intention of the Commission and the purpose for which the building was constructed, they would not have placed this criticism against it.

The building was dedicated on the 15th day of June, 1904, in honor of the date on which the treaty was signed between the United States and Great Britain, fixing the forty-ninth parallel as a boundary line. I herewith submit program of the dedication exercises on that day and a copy of the address delivered by the

president of the Commission in behalf of the Commission and the State.

Program of Dedication Exercises, Oregon State Building, Louisiana Purchase Exposition, World's Fair Grounds, St. Louis, Mo.:

Music..... Philippine Constabulary Band.

Invocation..... Rev. S. J. Niccolls, of St. Louis.

Address..... Hon. Jefferson Myers, president of Oregon Commission, "The Oregon Country and the Louisiana Purchase Exposition."

Address..... Hon. David R. Francis, president of Louisiana Purchase Exposition.

Music..... Philippine Constabulary Band.

Address..... Hon. Thomas H. Carter, president National Commission of Louisiana Purchase Exposition.

Address..... Commissioner F. G. Young, professor of Economics, University of Oregon.

Address..... Dr. W. P. Wilson, chairman Philippine Exposition Board.

Music by..... Philippine Constabulary Band, and raising of Lewis and Clark official flag on the Oregon Building.

Receiving of visitors in the building, which is a reproduction of the first building ever constructed by American citizens on the Pacific Coast.

THE OREGON COUNTRY AND THE LOUISIANA PURCHASE EXPOSITION.

BY JEFFERSON MYERS.

Ladies and Gentlemen:

As the official representative of the Lewis and Clark State Commission for the State of Oregon, it becomes my duty to inform you that this is the day set apart by the officers of the Louisiana Purchase Exposition for the dedication of the Oregon Building, and also the day designated and set apart as Oregon Day at this, the greatest exposition ever held in the world. I will briefly state some of the history of this great Oregon Country in this connection. Our country, which comprises about three hundred and fifty thousand square miles, embracing the States of Oregon, Washington, Idaho, and part of Montana and Wyoming, came to us by discovery and by the diplomatic strategy of our statesmen who acquired it by treaty and saved us from another war. It is conceded that the trapper and fur trader were the real pioneers who carried the western boundary to the Pacific Coast. They led the way for the settler who followed after them.

In 1792 Captain Gray, on the good ship Columbia, entered the Columbia River and gave it the name of his vessel. History states that Spanish navigators had become convinced that a great river entered the Pacific Ocean, but so far had been unable to locate the exact place. Captain Gray sailed only a short distance up the river. On his return home to Boston his report

Agriculture Building, largest on the grounds, erected by this Commission for the State of Oregon

caused much comment, and a desire to obtain the country for the Union spread at once. In 1803 President Jefferson sent a confidential message to Congress asking for a small appropriation, which was granted. As early as 1783 Jefferson had written a letter to George Rogers Clark, calling attention to this vast country, and asking him if he would undertake a trip of exploration if sufficient funds could be raised by public subscription to carry it on.

The President, after the appropriation by Congress in 1803, appointed Captain Meriwether Lewis and Lieutenant William Clark as leaders of the proposed expedition. They spent the fall and winter of 1803 at Camp Dubois in Illinois, on the Mississippi River, a short distance below the Missouri, where they made their final preparations for the journey. The expedition started from the mouth of the Missouri, not far from where we now stand, on the 14th day of May, 1804, with forty-five men, and proceeded up the Missouri River. The second winter was spent among the Mandan Indians in North Dakota. On April 7, 1805, the expedition left Fort Mandan with thirty-one men, one Indian woman, Sacajawea, and her papoose, three months old, and resumed the voyage up the Missouri River. They crossed into the Oregon Territory on August 12, 1805. On November 7th they reached the mouth of the Columbia River on the Pacific Ocean, over 4,000 miles from their starting point.

The explorers passed the winter of 1805-6 in the fortified camp on the Oregon side of the Columbia River, near what is now Astoria, Clatsop County, Oregon, where Captain Gray had anchored twelve years before, and there, during the months of December, 1805, and January, 1806, constructed a building, of which this State building is a facsimile, for their winter home. The camp was named Fort Clatsop after a tribe of Indians.

On March 23, 1806, the return journey was begun by the way of the Columbia. En route to the ocean the explorers had missed the Willamette River. On April 7th Clark started out from the camp to explore, and the following day he ascended the Willamette to a point near where the city of Portland now stands. In May the explorers left their canoes after the journey up the Columbia and thence traveled on horseback across the mountains, re-embarking on the Missouri in August and reaching St. Louis, September 23d, after an absence of two years and four months.

It is a remarkable fact that they passed through a country unknown to white men and escaped the many dangers of a trip of such vast magnitude, over unknown paths, and it is not possible that such was accomplished without the kind guidance of an all-wise God to protect them on their journey from day to day.

It is a fact that President Jefferson had transmitted to Congress fully three months before he decided to purchase Louisiana his recommendation, and that subsequently, when the expedition was being prepared for the trip, the Louisiana Purchase was made, thereby giving them a territory theoretically under the control of the United States to pass through for their entire journey.

In 1810, encouraged by President Jefferson, John Jacob Astor formed a fur company with the object of making a settlement at the mouth of the Columbia River and developing trade. The company founded Astoria in name

of the promoter and made a beginning for the city at the mouth of this great river, which now numbers thousands of inhabitants. The enterprise was not a success for the reason that many enterprises fail, he put in charge a man wholly unfitted for the business for which he was selected. Astor, it is said, also failed to secure proper support from our government, and an English company eventually ousted him from the territory which rightfully belonged to this government. In 1812 Congress forbade English traders to carry on their business in the territory as far north as parallel 54 degrees 40 minutes, the southern boundary of Russia's possession. England, relying on her occupation and discovery, claimed the territory. To settle the matter arrangements were made in 1818 for joint occupation for a term of ten years, both nations being authorized to trade within the territory. This agreement was renewed in 1827 to extend indefinitely, provided that either party, after 1828, could revoke it upon twelve months notice. This was bitterly opposed by Senator Benton. The arrangement with England did very well until 1842, when the Oregon Question, which for twenty years had been more or less before the eyes of statesmen at home and abroad, received public notice in President Tyler's message to Congress, December 5, 1842, he stating that the Oregon Territory, lying on the Pacific Coast, to which Great Britain was laying claim, was beginning to attract the attention of our citizens and that population was flowing to this vast district, which stretched from the Rocky Mountains to the Pacific Ocean, and was depending on the Government to settle their respective rights of settlement therein. The Senate passed a bill by a majority of one, taking possession of the whole disputed territory in the name of the United States. The House refused to concur. The question then became political, as might be expected under the circumstances. At the presidential election of 1844 it was one of the issues upon which Polk was elected, and many of you who are present here today remember the cry of "Fifty-four Forty or Fight." The Texas Question was perhaps the main issue at that time, but the Oregon Question added greatly to the excitement. Statesmen made fiery speeches and the country seemed on the verge of another war with Great Britain, but wiser counsel prevailed and on June 15, 1846, at a convention of the representatives of the two countries, the difficulty was settled by a compromise fixing the 49th parallel as the northern boundary of the Oregon Country, while Vancouver Island was given to the British. Free navigation was granted to both nations, and rights of actual possession of land on both sides of the boundary line were to be respected by both.

Great credit is due to Daniel Webster, who was at that time out of public life, for his influence in bringing about a peaceable solution of this trouble.

In May, 1843, a provisional government was formed at Champoeg, Oregon, with avowed allegiance to the United States, but it was with difficulty, for British influence in the country was strong, and at a meeting called to form a government the Americans prevailed by a bare majority of two. This was accomplished only by a union of the missionaries, the free trappers of American nativity, and other elements of pioneer life. Joseph L. Meek, a native of Virginia, who had gone in his boyhood to the far west

Mining Building, erected by this Commission for the State of Oregon

and taken up the life of an explorer and trapper, was chief in this effort. Few persons in humble life have done more for their country than this unlettered Virginia boy. He it was, who at the meeting forced the issue and by a majority of but two declared the allegiance of the people of the Oregon Country to the United States and prevailed over the English. There is at this time living at Champoeg, Marion County, Oregon, Hon. F. X. Matthieu, who was present at that meeting, and is the sole survivor of those who assisted in securing a government over this territory. When we of this generation recall to mind the great and splendid States that have been carved out of this territory and consider what a great portion of our domain they constitute and the wealth they represent, and remember how but for the far-seeing statesmanship of one man they would at one time have passed beyond our grasp, we can even now scarcely suppress our feelings.

There is one circumstance in connection with the Northwest Territory that must ever associate it in the minds of the American people with the Louisiana Purchase, and that is the fact that both acquisitions are the result of the statesmanship of one man. In the world's history there are few examples of one man being permitted to serve his country so effectively as was Thomas Jefferson. To be the author of the Declaration of Independence was sufficient guarantee of immortality, and for this same man to have acquired for this country the vast region from the middle of the channel of the Mississippi River, across the Rocky Mountains and to the Pacific shores, without being compelled to resort to arms or lose a single one of his countrymen by warfare, was again of itself sufficient to enroll his name among the immortals.

Then, in addition to the services of President Jefferson, Captain Gray, Lewis and Clark, John Jacob Astor, and many other noble pioneers, there was that splendid assistance of Senators Linn and Benton, two grand old pioneers of this great State of Missouri. Had it not been for the war waged by these noble men of your State in the Senate, month after month in favor of the retention of the Northwest Territory, it is not improbable that the statesmanship of Jefferson, the genius of Gray, the hardships of Lewis and Clark, and the enterprise of Astor would have been all without avail. The State of Missouri has contributed through her people the greatest work and the greatest aid in acquiring and holding the Oregon Territory of any State in the Union. It is a significant fact that under the jurisdiction of the Grand Lodge of your State the first Masonic Lodge was established on the Pacific Coast, in Oregon. The State of Massachusetts, through Gray, contributed her part; New York, through John Jacob Astor, contributed her part; Virginia, through the great and good President Jefferson, contributed her part; Kentucky, through her hardy sons in the great expedition, contributed more than her part; but the greatest of all was your part.

I cannot close this statement without paying due honor to the part taken by the little Indian woman, Sacajawea, who, history informs us, received no consideration for her services, though the members of the expedition when destitute were saved from starvation by her relationship with the Indians of the Rocky Mountains. The noble women of the Oregon Country are now raising a fund for a monument to the memory of this little heroine of the red race, and I trust their efforts may have the support of the patriotic people of the United States.

In 1905, in the City of Portland, the citizens of this territory will celebrate the one hundredth anniversary of the expedition of Lewis and Clark. We have about seventeen thousand native born Missourians in the State of Oregon. I, therefore, take great pleasure in inviting you to be present and participate in our Exposition, and meet your old pioneer friends, who left the dear old State many years ago with the ox team, and the family in the prairie schooner; and assure you that the trip you now make will be filled with many more pleasures than the one they made, and the home which will receive you on the far Pacific shores will be more inviting than the one which presented itself to your old friend who went by prairie schooner in the early forties.

In behalf of the people of my State and the Commission which I have the honor to represent, I desire to congratulate the people of Missouri and the officers of the Louisiana Purchase Exposition upon the magnificent exposition which you have erected within your State, and I trust that this, the greatest exposition that has ever been held, may receive the patriotic support of the people, to which it is justly entitled, and the blessings of Almighty God.

Now, in behalf of the State of Oregon and the Lewis and Clark Centennial Exposition Commission, I desire to dedicate this building, a facsimile of the first building ever constructed on the Pacific Coast by American citizens, to the purpose for which it is intended, a State building for the State of Oregon at the Louisiana Purchase Exposition, and I most cordially invite you one and all to partake of the hospitality of this building during the whole of this World's Exposition.

Mr. W. H. Wehrung, general superintendent of the Oregon exhibits in St. Louis, had charge of the building, together with the officers of the Lewis and Clark Exposition Company, and in reference to the popularity of the building and its value as an advertising medium for the Lewis and Clark Exposition, I would refer you to his report. Hon. Frank Williams, a member of the Commission, was sent East by the Lewis and Clark Exposition Company and remained during the Louisiana Purchase Exposition for special work in the various exhibits and in the Oregon Building, advertising the Lewis and Clark Exposition and the State of Oregon. His experience in this line of work enabled him to give splendid service.

The Oregon exhibits were placed in various exposition buildings at the Louisiana Purchase Exposition, and I feel satisfied that the State did not receive from these exhibits the amount of good that it should, or that it would if they had been placed under the roof of Oregon's own State building, and I therefore would suggest that no appropriation hereafter be made without a provision that if the State can construct a building, its exhibits shall be placed within said building, and be entitled to compete for all medals. It

Machinery, Electricity, and Transportation Building, erected by this Commission for the State of Oregon

is much easier to insist upon a change of rules at an exposition, if such is desirable and just, and a great saving can be made from the fund by this method in preference to that of distributing exhibits all over the grounds, which creates extra expenses for garbage, telephone, janitors, and many other little incidentals.

I would refer you to the secretary's report for detailed statement of the awards, medals, etc., received at St. Louis, and in behalf of the Commission and the people of this State, I desire to thank Hon. D. R. Francis, president of the Louisiana Purchase Exposition, and Hon. Thomas H. Carter, president of the National Commission for the Louisiana Purchase Exposition, for their extreme kindness and generosity in assisting this Commission in every possible way to exploit the resources of Oregon and to place before the country the importance of the Lewis and Clark Exposition.

I desire to thank Hon. George W. McBride, member of the National Commission; Mrs. J. B. Montgomery, member of the National Commission; Mrs. George W. McBride, Mrs. W. H. Wehrung, and many others for their extreme kindness and assistance during the dedication of the Oregon Building and many of the notable social events which occurred during the Louisiana Purchase Exposition.

THE LEWIS AND CLARK EXPOSITION.

The Lewis and Clark Exposition was held jointly, under the authorization of the act creating this Commission, by the Commission and the Lewis and Clark Exposition Corporation. The money expended by the two departments amounted to about four hundred thousand dollars each, the State appropriating that expended by the Commission, while the stockholders of the Corporation subscribed about an equal amount. The proceeds from the Exposition were expended entirely under the direction of the Corporation. The Government of the United States appropriated $475,000 and about an equal value in exhibits. Various States made liberal appropriations, the exact amounts of which I am unable to give.

The management of the Exposition jointly by the State and Corporation was, to a certain extent, quite satisfactory, but with the exception that it became difficult at times to determine just what was intended by the provisions of the act creating this Commission; and I might suggest that it is a matter of considerable importance that an act of this kind should be so drawn that no

difficulty may be had in determining just what the language intends. I believe the principle of the authorization of the Exposition by the State is the right one. The people of the State feel a certain responsibility, and public sentiment will prevent any unreasonable conditions. There has never been a complaint received by me or any member or officer of the Commission from any visitor criticising the people of Oregon in the management of the Exposition, as to overcharges or any other unreasonable matter.

OPENING OF THE EXPOSITION, JUNE 1, 1905.

I herewith submit to you copy of the program of the opening exercises of the Exposition, with a copy of the address delivered by the president of the Commission in behalf of the Commission and the State of Oregon. I regret that I have been unable to obtain copy of other addresses delivered upon this occasion.

Program rendered at the opening of the Lewis and Clark Centennial Exposition, June 1, 1905:

Music	Fourth Cavalry Band.
Invocation	David H. Moore, D. D., S. S. D., Methodist Episcopal Bishop for the Diocese of Oregon.
Address	H. W. Goode, president of Lewis and Clark Centennial and American Pacific Exposition and Oriental Fair.
Address	Hon. Geo. E. Chamberlain, Governor of Oregon.
Address	Jefferson Myers, president The Lewis and Clark Centennial Exposition Commission.
Address	Geo. H. Williams, Mayor of Portland.
Address	Clarence D. Clark, United States Senator from Wyoming, acting chairman of Senate Committee to Lewis and Clark Exposition.
Address	James A. Tawney, Representative in Congress from Wisconsin, chairman House Committee to Lewis and Clark Exposition.
Address	H. A. Taylor, First Assistant Secretary of U. S. Treasury, chairman United States Government Board to Lewis and Clark Exposition.
Address	Joseph G. Cannon, Speaker of House of Representatives of the United States.
Address	Charles Warren Fairbanks, Vice-President of the United States, representative of President Roosevelt to the opening exercises of Lewis and Clark Exposition.

At the close of the Vice-President's address President Roosevelt touched the golden key of a special telegraph instrument, which had been installed in the East Room of the White House,

Festival Hall, used for all public meetings, erected by this Commission for the State of Oregon

and set in motion the machinery of the Exposition; after which the band played the "Star Spangled Banner," and President H. W. Goode declared the Exposition open. Archbishop Christie then pronounced the benediction. Following was a salute of one hundred guns, there being one gun for each year since Lewis and Clark came up the Willamette River to the site where Portland now stands.

ADDRESS OF JEFFERSON MYERS.

Ladies and Gentlemen:

In 1903 a bill for an act was introduced in the Legislative Assembly of the State of Oregon to celebrate the one hundredth anniversary of the exploration of the Oregon Country by Captains Meriwether Lewis and William Clark. By this bill, which was passed with remarkable unanimity, a commission of eleven members was created to be known and designated as "The Lewis and Clark Centennial Exposition Commission," to represent the State of Oregon and to expend the large sum of money appropriated from the public treasury to carry out the provisions of the act, and to assist in preparing for this Centennial Exposition.

As the official representative of the Lewis and Clark Centennial Exposition Commission, I deem it proper at this time to give you some information as to what part the State of Oregon has taken in behalf of this great enterprise through its Commission. In determining the work to be done by the Corporation and the Commission, the construction of the buildings was selected as the State's part. We have, therefore, built upon the Exposition Grounds the following buildings: The Forestry Building, Foreign Exhibits Building, Oriental and Educational Building, Agricultural and Horticultural Building, Mineral Building, Machinery, Electricity and Transportation Building, Auditorium, Fire Department, Administration Building, Colonnade Entrance, and the Oregon State Building. These buildings have been constructed at a cost of about $325,000.

In addition to the construction of these buildings, the Commission expended $50,000 at the Louisana Purchase Exposition, and has spent about $100,000 in the following exhibits: In the Forestry Building is an exhibit of the woods and of the fish and game of the State. In the Oriental and Educational Building is an exhibit of the various educational departments of the State. In the Agricultural and Horticultural Building we have an exhibit of agriculture and horticulture, and in addition have solicited and raised throughout the State the sum of over $100,000 for the preparation of county exhibits, and as a result there are now installed in this building exhibits from twenty-four of the thirty-three counties of Oregon. Coos County, which is 125 miles from the railroad, has constructed its own county building at an expense of nearly $20,000. This county alone has contributed as her part of the Exposition a sum of over $30,000, and I can not think that such a display of enthusiasm has ever been equalled by a county at any exposition in our country. These county exhibits will be of a most interesting character

for our visitors to examine. They will give an opportunity to obtain information in reference to the interior of the State directly from residents therein.

There is an exhibit in the Mineral Building which will be of interest to visitors, demonstrating as it does that there is no limit to the kinds of mineral to be found in this Northwest Country. The development at present is very limited and I do not believe a more inviting field for the investor and prospector can be found in the United States. I trust that our visitors interested in this industry will give careful consideration to these matters.

All of the plans and specifications of the buildings herein mentioned were prepared by residents of our own State. The Superintendent of Construction is an old resident and contractor. The Lewis and Clark Exposition is built by Western men and upon Western ideas.

It will be our policy to extend to every visitor every facility we can to give him information and to prohibit any unreasonable charges or conditions while he may be in our midst. We invite you to visit the interior of our State after examining the exhibits, and convince yourself that we have not placed the very best on exhibition, but are only giving you an opportunity to see what we are actually producing. We hope that the impressions that you may form will be lasting and that many of you may become residents and home builders in our midst.

This Exposition was projected with the broad idea of calling attention to the great Pacific Coast. We believe that we have abundance of industries that today are undeveloped, and that it is impossible with our small population and our enormous area to develop without assistance from the over-crowded portions of the country. We are not a selfish people and our object is not to deprive other portions of the United States of population, but to offer from the surplus which we now have homes of peace and plenty to the people from the over-crowded portions of the country.

The part that the State of Oregon has taken in this Exposition must undoubtedly remove any question as to the generosity of the government under which the people of Oregon are living. Our State has no liabilities of any kind. Our taxes are reasonable, our laws are good, our schools are free, our public institutions are maintained upon a high standard of humanity. With all these advantages for our people there is no reason why our State should not receive from the impression produced upon the visitor the great benefit which we anticipate, if our own people will do one-half as well as their government.

Now I trust that we may have the blessing of Almighty God on this great enterprise, and that the kindness and consideration of a generous public will overlook any little difficulties and shortcomings that they may observe, giving due credit to the men who have assisted in its building; and that a most pleasant recollection may long linger in the minds of all who visit the Lewis and Clark Centennial Exposition.

Ladies and gentlemen, on behalf of the Lewis and Clark Centennial Exposition Commission, and in the name of the State of Oregon, I bid you a most hearty welcome.

Foreign Exhibits Building, erected by this Commission for the State of Oregon

Perhaps the most important part of the work performed by this Commission in the matter of exhibits was in obtaining the help from the various counties throughout the State. There is no question but the county exhibits of Oregon, as a whole, were superior to anything of the kind ever had at a similar exposition. The result of these various exhibits will bring to the counties and to their State a vast amount of advertising for many years. The county officers composing the county courts of these counties are entitled to special mention for the efforts made by them in securing the products of their counties to that end; and the superintendents of these county exhibits were among the very best citizens of our State. They thoroughly understood and explained the various products of their counties to inquiring visitors, and if I were asked to-day to designate who among them was the best and ablest man, it would be a very difficult problem, for I consider each an enthusiastic and intelligent supporter of his State and ever and always ready to explain his particular product in a most intelligent way.

This Commission, in addition to these county exhibits, had arranged various other exhibits of the resources of the State. For further information I refer you to the report of the secretary. In the matter of the construction of the buildings, which are herewith illustrated by photographs, as to the cost and expense, I refer you to the report of the secretary.

In reference to the Memorial Building, provided for by the act, Messrs. F. G. Young and J. H. Albert, members of the Commission, devoted much time endeavoring to obtain this building and carry out the provisions of the act in regard to it. The Commission repeatedly asked that this section of the act be complied with. I refer you for further information in reference to this, to reports from Messrs. Albert and Young, which I have requested them to make.

UNITED STATES GOVERNMENT PARTICIPATION.

The Government of the United States, from their appropriation, constructed a magnificent building, and a number of smaller buildings surrounding it, in which they placed one of the finest exhibits of the various departments of the Government that could be had. The result of this exhibit by the Government of the United States was in itself a wonderful education to the people of the Western States and many of our visitors. Mr. William M. Geddes, custodian of the building, is an old exposition man, having

been through practically all of the expositions prior to this as representative of the Government, and to him we are under many obligations for assistance and suggestions towards the success of the Lewis and Clark Exposition. The various departments represented by the Government were in control of experts and to each of them and the employees, the people of Oregon and this Commission feel deeply indebted for their many acts of kindness and information.

PARTICIPATION OF STATES.

The following States were represented by commissions and most of them constructed buildings in which they placed their exhibits, while others obtained space in buildings erected by this Commission: Arizona, California, Colorado, Idaho, Illinois, Louisiana, Maine, Massachusetts, Missouri, Montana, Nebraska, New York, North Dakota, Oklahoma, Utah, Washington, and Wyoming. It would be impossible to pay to each of the officers of these States the debt of gratitude which we owe them for their valuable services, but I feel that not one of them would complain if I should say something in reference to the three States surrounding Oregon: Idaho, Washington, and California. No State ever received more help and consideration from her family group than the State of Oregon did from these three neighboring States. Governor George C. Pardee, of California, Governor A. E. Meade, of Washington, and Governor Frank R. Gooding, of Idaho, were visitors many times to the Exposition, doing everything they could to assist in making a success of the Lewis and Clark Exposition. To them and to the people of their States the people of Oregon owe perhaps the deepest debt of gratitude.

THE PRESS.

To the press in general throughout the United States the Lewis and Clark Exposition owes a debt of gratitude, and especially to the press of our own State. I doubt if ever any other public enterprise received so much free advertising as was granted to this enterprise. There was not a member of this profession within our State who was not ready and anxious to do everything in his power to make a success of the Exposition, and I do not believe that it would have been possible to have obtained the large appropriation and to have aroused the enthusiasm of the people to subscribe so largely and generously to this enterprise had it not been for the press of our State, which is ever progressive and

General Entrance to Exposition, erected by this Commission for the State of Oregon

considerate of future benefits for our country. This Commission extends to the press of Oregon personal thanks for the extreme courtesy and kindness displayed by it during all the Commission's work.

TRANSPORTATION.

This Commission is under many obligations towards the officers of the railroad and steamship lines of our State. The saving in freight and passenger fares which were donated by them to the Commission will exceed six thousand dollars. Mr. A. L. Craig, of the O. R. & N. Co. and the Southern Pacific lines of Oregon, and Mr. A. D. Charlton, of the Northern Pacific lines in Portland, are entitled to special mention for their assistance in obtaining free passenger rates for the work within the State, and fourteen free tickets for the help at St. Louis. Mr. R. B. Miller, of the freight department of the O. R. & N. Co., is entitled to special thanks for assistance in granting extremely low and many free freight rates for transportation of Oregon exhibits. To the general manager of the Harriman Lines of Oregon, Mr. A. L. Mohler, Mr. E. E. Calvin, Mr. Worthington, and Mr. J. P. O'Brien, we are under special obligations for advice and assistance at all times in the matter of transportation. To the Sumpter Valley Railroad, Columbia Southern Railway, Coos Bay and Eastern Railroad, Corvallis and Eastern, Astoria and Columbia River Railroad we are under special obligations for the service rendered free to the State in passenger and freight transportation, and to many other steamboat lines and various other public carriers we are under obligation, and I might state that no request was ever made in behalf of the State from any of the public carriers within our State, but what it has been granted without the least trouble or annoyance or delay in any way. The wonderful results attained by this Exposition in every department were occasioned by that true principle of patriotism which determined the people of our State in every capacity to make it one grand success, and hence the success of the Lewis and Clark Exposition is due to the conduct of no man or set of men and officials, but solely to the loyalty of the people of Oregon and the Northwest States, who were every ready to back up their officials in everything possible to arrive at this end.

TO THE OREGON STATE OFFICIALS AND OTHERS.

We are under many obligations for the acts of courtesy extended to this Commission by the various State officers, and especially to the Attorney General, who was ever kind and obliging, and rendered us every service he possibly could. The difficulty in construing the act creating the Commission made necessary a number of quite lengthy opinions from his office, and he was ever ready and prompt to deliver them.

To the Secretary of State we are under obligations for the many acts of courtesy in furnishing duplicates of the act, and in other matters connected with the Commission.

To the Superintendent of Public Instruction and the Advisory Educational Committee we are under obligations for much valuable service in helping to arrange and prepare the educational exhibit for the State, and to them, in conjunction with the educational committee of the Commission, great credit is due for this splendid exhibit.

To the members of the forestry committee of the Commission, and the various lumbermen throughout the State who prepared exhibits, we are deeply indebted for valuable assistance in obtaining the splendid forestry exhibit, which, with the Forestry Building, was perhaps the greatest exhibit of its kind ever had at any exposition.

The Commission is under obligations to all of the officers of the Corporation and their assistants and employees for many acts of kindness and consideration while associating with them in this enterprise, and I regret that space will not permit me to give the individual recognition to which they are entitled for the work performed by them in their various departments. Mr. F. I. Fuller, president of the Consolidated Railway Lines of Portland, and all of his assistants, motormen, and conductors are entitled to the thanks and consideration of every visitor to the Exposition, and every citizen of the State of Oregon for their extreme courtesy and kind treatment of the visitors, and care of passengers in transit on their lines, which, I am reliably informed, did not have a single accident of any importance during the whole of the Exposition. In concluding this paragraph, I desire to state that we are under obligations to many citizens throughout the State for helping in the various exhibit departments, and I regret that

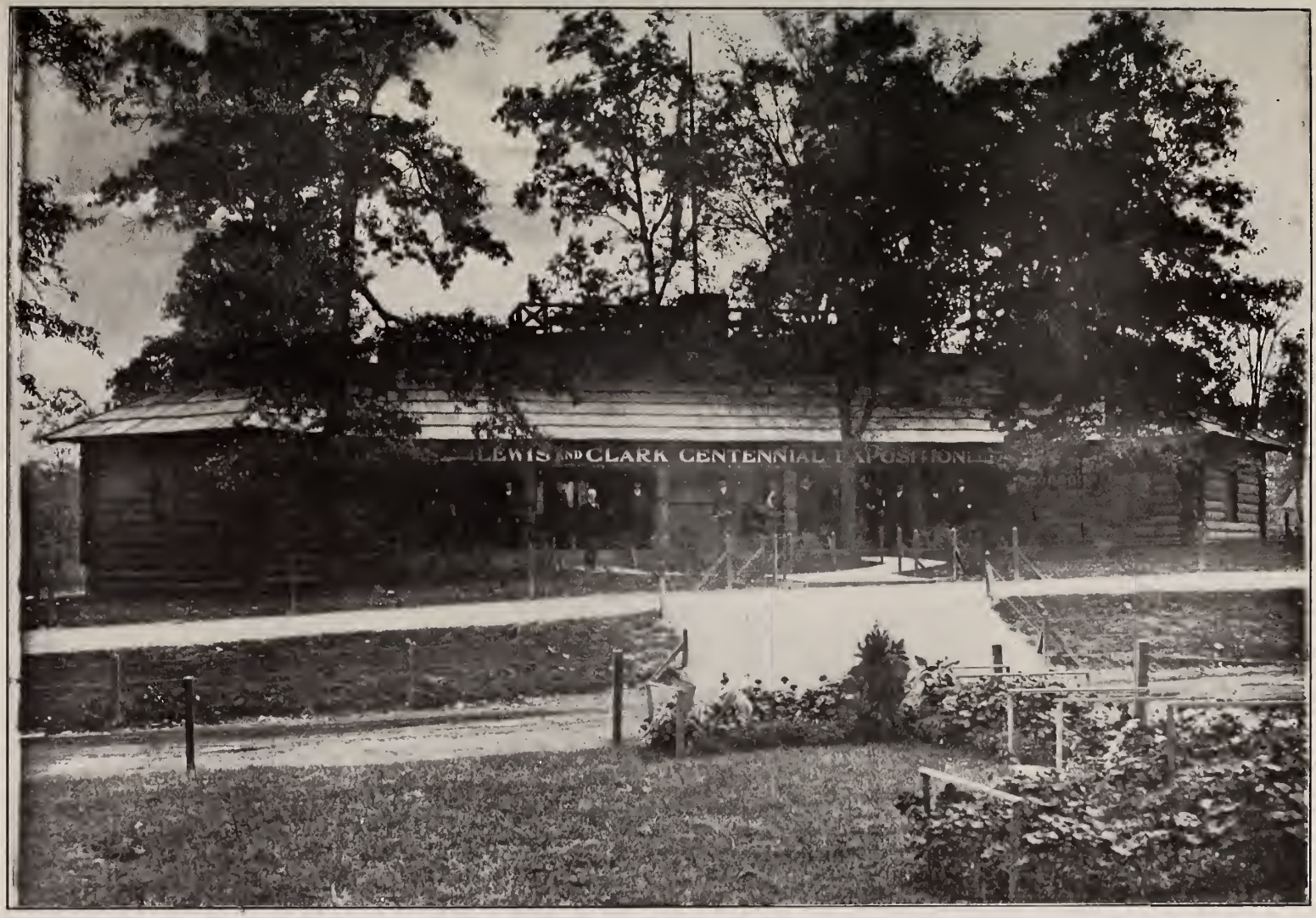

Oregon Building at Louisiana Purchase Exposition, Saint Louis, Missouri, erected by this Commission for the State of Oregon

I have not the names of them individually that I might thank them personally for their kindness.

GENERAL ATTENDANCE.

It is estimated that about 135,000 people from the Eastern States attended the Exposition. The total number of paid admissions during the Fair was approximately 1,560,000, estimated at about forty-five cents each. (Receipts from other sources amounted to about a like sum.) The free admissions amounted to 900,000, making a total admission of 2,460,000.

SALES AND DISPOSITION OF PROPERTY.

At the close of the Exposition all of the buildings erected by the Commission were disposed of, as the act provided. The fact that the lease on the ground expired in a very short time after the closing of the Exposition made it almost impossible to obtain for this property what it seems it should have sold for. The Commission submitted the property first to the State officials to select from it any material which they might need in any of the State departments. All of the plumbing and some of the glass and other material of the buildings was selected by them and forwarded to Salem. All the furniture in the various buildings and a part of the exhibits was sent to the Secretary of State. A part of the exhibits and other property was loaned to the Agricultural Board and the Chamber of Commerce of Portland and other associations. The balance of the property was sold and disposed of and the money paid to the Treasurer. Detailed accounts of all these transactions are made a part of the secretary's report.

GENERAL SUGGESTIONS.

The effect of the Lewis and Clark Exposition can not but be one of great value to the State of Oregon and to every Pacific Coast State. It brought to our Pacific shores over one hundred and thirty-five thousand people from east of the Missouri River during the year 1905. The acquaintances formed by visitors, and the knowledge gained through these expositions makes them among the greatest schools of progress that are now developing this country. There seems to be no limit to this method of exploitation, and I doubt if a more effective one could be had. I might suggest that it certainly appears that no exposition should ever expend the vast sum of money necessary for its construction

without procuring title to the land upon which it is built, and that all buildings and equipments should be constructed on such a substantial basis that they might be used at the close of the exposition for such public purpose as would render most benefit to the people of the particular city or State wherein it is held. I do not believe that as much good is obtained directly from a good collection of exhibits as there is from the direct intercourse and acquaintanceship of the various persons visiting these expositions, and I do not suggest an extremely large exhibit from a State at an exposition, but that the most attractive and interesting of what is possessed be put forward. There is, no doubt, the benefit which accrues through the exhibitor who is lucky enough to receive an award for his products, for this has a tendency to increase his enthusiasm and stimulate him to do better, and therefore is apt to improve methods in his community. I do not advocate extravagant appropriations, but by all means provide a suitable entertainment fund and enough for other incidentals necessary to place your State on a par with others, that it may receive proper consideration for its expenditure in the various departments.

PUBLICATIONS.

This is a matter of great importance, as much money is being spent in a wasteful manner and for material which does no good. After investigation at the Louisiana Purchase Exposition I am of the opinion that an advertising publication should consist of a limited number of essential facts that can not be disputed, well illustrated, not over sixty-five pages in length, and of a size that can easily be carried in the pocket. I found that large books as a rule are not carried far from the place where they are obtained, but become a burden and are cast aside, while the smaller ones are usually carried home if made reasonably attractive. More money is wasted by States in this item than for anything else for which appropriations are used.

STATE PARTICIPATION IN PROFITS.

At the close of the Exposition the Commission made a written demand on the proper officials of the Corporation for an accounting and its share of the profits in proportion to the capital invested in the Exposition. These officials refused to comply and the matter was referred to the Attorney General of the State, who decided that the legal right of the State to such accounting and

Oriental and Educational Building, erected by this Commission for the State of Oregon

participation was in doubt under the act. While I would not contend that the State can collect this, I am quite certain that if such question had arisen at the time of the enactment of the law a definite provision would have been made to that effect. The principle is right and was established at the Chicago Exposition, and I think that the State of Oregon should have received its part of the profits from the Lewis and Clark Exposition, in proportion to its expenditures.

JEFFERSON MYERS,
President Lewis and Clark Centennial Exposition Commission.

Administration Building, official headquarters, erected by this Commission for the State of Oregon

REPORT OF THE SECRETARY OF THE LEWIS AND CLARK STATE COMMISSION

To the Lewis and Clark Centennial
Exposition Commission

GENTLEMEN:—The Commission appointed by Hon. George E. Chamberlain, Governor of Oregon, in accordance with an act of the Legislative Assembly of the State of Oregon approved January 30, 1903, entitled "An act to celebrate the one hundredth anniversary of the exploration of the Oregon Country by Captains Meriwether Lewis and William Clark, during their expedition from the Mississippi River to the Pacific Ocean, in the years 1804, 1805, and 1806, and to provide and authorize a commission, representing the State of Oregon, to hold at the City of Portland, in said State, an exhibition of arts, industries, and manufactures, and the products of the river, soil, mines, forest, and sea in said city; to provide for representation of the State of Oregon, and the collection, arrangement, and display of an exhibition of its industries and manufactures, and the products of its rivers, soil, mines, forests, and other resources, at St. Louis, in the State of Missouri, in the year 1904, at the International Exhibition to be held in said city during said year; to celebrate the one hundredth anniversary of the purchase of the Louisiana Territory by the United States, and to appropriate the sum of $500,000 for all said purposes," met in Portland, Oregon, on the 29th day of May, 1903, for the purpose of organizing, at which time the following Commissioners were present and took the oath of office in accordance with said act: F. G. Young, of Eugene; Frank Williams, of Ashland; J. H. Albert, of Salem; C. B. Wade, of Pendleton; Richard Scott, of Milwaukie; Dr. Dav Raffety, of Portland; G. Y. Harry, of Portland; W. E. Thomas, of Portland; J. Couch Flanders, of Portland, and Jefferson Myers, of Salem. Mr. Frank A. Spencer, of Portland, being absent in Europe.

The Commission as composed above continued throughout the entire Exposition, with the exception of C. B. Wade, who resigned,

and whose place was filled by George Conser, of Heppner, Oregon, who qualified on February 20, 1904.

The Commission was organized at a meeting held May 29, 1903, by the election of Jefferson Myers as president and Henry E. Reed as temporary secretary. On May 30, 1903, the committee on by-laws, rules and regulations reported, which report was adopted, and the following is a copy thereof:

BY-LAWS, RULES AND REGULATIONS OF THE LEWIS AND CLARK CENTENNIAL EXPOSITION COMMISSION.

ARTICLE I.

OFFICERS.

Section 1. In addition to the officers provided for in the act creating the Lewis and Clark Centennial Exposition Commission, there shall be elected a vice-president and a treasurer.

Section 2. It shall be the duty of the vice-president to act as chairman of all meetings of the Commission in the absence of the president; and, in case of inability so to act, he shall temporarily fulfill such other duties of the president, which, under the law, may be so delegated to him.

Section 3. It shall be the duty of the treasurer to have custody of all funds to which the Commission shall be entitled to have possession under and by virtue of the provisions of the act creating said Commission, and he shall pay out the same only upon the warrant of the secretary, countersigned by the president.

Section 4. It shall be the duty of the auditing committee, hereinafter provided for, to examine all accounts of expenditures on the part of said Commission, and, if found correct, approve the same, as prescribed in the act creating the Commission.

Section 5. The secretary of the Commission shall perform such duties as are required of him by the act creating said Commission, and such other duties as the Commission shall from time to time require. The compensation of the secretary shall be fixed at the time of his election, but shall not exceed one hundred ($100) dollars per month.

ARTICLE II.

MEETINGS.

Section 1. The regular meetings of this Commission shall be held on the second Saturday of each month at 2 o'clock p. m. Special meetings may be held on the call of the president of the Commission, or at the request of a majority of the members of the Commission. Three days' written notice prior to the date of such special meetings shall be mailed in the postoffice of Portland, Oregon, by the secretary.

ARTICLE III.

STANDING COMMITTEES.

Section 1. The following standing committees shall be appointed in accordance with the provisions of the act creating the Commission:

General view of Lewis and Clark Exposition grounds when selected for the Exposition site

a. An Executive Committee of five.
b. An Auditing Committee of three.
c. A Committee of Ways and Means of five.
d. A Committee of Exhibits and Transportation of three.
e. A Committee on Press and Publicity of three.
f. A Committee on Grounds and Buildings of five.
g. A Committee on Legislation of three.
h. A Committee on Agriculture and Live Stock of three.
i. A Committee on Mines and Mining of three.
j. A Committee on Manufactures and Liberal Arts of three.
k. A Committee on Fish and Fisheries of three.
l. A Committee on Fine Arts of three.
m. A Committee on History, Ethnology, Education and Educational Congresses of three.
n. A Committee on Forestry, Irrigation and Water Power of five.

Section 2. The president shall be *ex officio* a member of all standing committees.

Section 3. The president shall have authority to appoint, with the approval of the Commission, select committees for special purposes, said committees to serve until their duties are discharged.

ARTICLE IV.

THE COMMITTEE OF SIX.

Section 1. The appointment of the Committee of Six, ordered in paragraph "*f*" of section 3 of the act creating this Commission, shall be by ballot.

Section 2. Said Committee of Six shall, in all matters referred to it by said Commission, be subject to the instructions of said Commission.

Section 3. Any action of said Committee of Six in co-operation with the Executive Committee of the Lewis and Clark Centennial and American Pacific Exposition and Oriental Fair shall require the approval of each member of said committee of the Commission.

ARTICLE V.

ORDER OF BUSINESS.

Section 1. The order of business at all meetings of this Commission, unless otherwise ordered at each meeting, shall be as follows:

1. Roll call.
2. Reading of minutes of last meeting.
3. Considering of communications to the Commission.
4. Reports of officers to the Commission.
5. Reports of special committees in order.
6. Reports of standing committees.
7. Unfinished or postponed business.
8. New business.

Section 2. All reports of committees, and all motions and resolutions, shall, if the president so direct, be in writing. No member of the Commission shall occupy the floor in debate more than five minutes, except by unanimous consent.

ARTICLE VI.

AMENDMENTS.

Section 1. These by-laws may be amended, added to, or repealed at any regular meeting of the Commission, or at any special meeting called for this purpose. The approval of a majority of the members of the Commission shall be necessary to make such changes. No such action shall be taken at any regular meeting unless three days' written notice prior to the date of said regular meeting shall have been mailed in the postoffice of Portland, Oregon, by the secretary.

ARTICLE VII.

Section 1. The deliberations of this Commission, and of the several committees, shall be conducted according to the rules of parliamentary law, as prescribed in Roberts' Rules of Order, except when they conflict with these by-laws.

Section 2. No action of this Commission involving any expenditure or the incurring of any liability shall be valid, except upon a majority vote of the Commission.

Section 3. Six members shall constitute a quorum at any regular or special meeting of the Commission.

Section 4. The Commission may have a seal which shall contain the words: THE LEWIS AND CLARK CENTENNIAL EXPOSITION COMMISSION FOR THE STATE OF OREGON.

Standing committees for the transaction of the business of the Commission were appointed at this meeting as follows:

Executive Committee.—Jefferson Myers, chairman; F. A. Spencer, F. G. Young, C. B. Wade, W. E. Thomas.

Auditing Committee.—Richard Scott, chairman; G. Y. Harry, J. C. Flanders.

Ways and Means Committee.—Frank Williams, chairman; C. B. Wade, J. H. Albert, Dr. Dav Raffety, F. G. Young.

Exhibits and Transportation Committee.—Jefferson Myers, chairman; Frank A. Spencer, Frank Williams.

Press and Publicity Committee.—Jefferson Myers, chairman; W. E. Thomas, G. Y. Harry.

Grounds and Buildings Committee.—J. H. Albert, chairman; F. G. Young, G. Y. Harry, Dr. Dav Raffety, Richard Scott.

Legislation Committee.—J. C. Flanders, chairman; W. E. Thomas, Dr. Dav Raffety.

Agriculture and Live Stock Committee.—Richard Scott, chairman; C. B. Wade, Jefferson Myers.

Mines and Mining Committee.—C. B. Wade, chairman; Frank Williams, Dr. Dav Raffety.

Manufactures and Liberal Arts Committee.—G. Y. Harry, chairman; Frank Spencer, J. C. Flanders.

Fish and Fisheries Committee.—Dr. Dav Raffety, chairman; Frank Williams, Richard Scott.

Breaking ground for the first building at the Lewis and Clark Exposition

Fine Arts Committee.—W. E. Thomas, chairman; J. C. Flanders, J. H. Albert.

History, Ethnology, Education and Educational Congresses.—F. G. Young, chairman; J. C. Flanders, Frank A. Spencer.

Forestry, Irrigation, and Water Power.—F. G. Young, chairman; Frank Williams, Jefferson Myers, Dr. Dav Raffety, C. B. Wade.

Co-operative Committee of Six, as provided in subdivision "*f*," section 3, of the act creating the Commission.—Jefferson Myers, W. E. Thomas, C. B. Wade, J. H. Albert, G. Y. Harry, Richard Scott.

The organization of the Commission was completed at this meeting by the election of Mr. J. C. Havely as secretary and the United States National Bank, of Portland, Oregon, as treasurer. On June 6, 1903, Mr. Havely resigned the office of secretary, and Mr. E. C. Giltner was elected.

The act creating the Commission, in addition to the Lewis and Clark Exposition, required the making of a complete exhibit at St. Louis and such work was begun at a meeting held June 13, 1903, by an allotment of the $50,000 set apart by the act for such exhibit.

In accordance with a report of the ways and means committee at this same meeting, Mr. George O. Goodall was elected assistant secretary, stenographer and typewriter.

The real work which prepared the exhibit for St. Louis was begun by the election of W. H. Wehrung, of Hillsboro, as general superintendent, and J. R. Douglas, of Albany, superintendent of agriculture; J. D. Olwell, of Central Point, superintendent of horticulture; M. D. Wisdom, superintendent of live stock; F. R. Mellis, superintendent of mines and mining; George T. Myers, Jr., superintendent of fish and fisheries; H. S. Lyman, superintendent of education, and Edmund P. Sheldon, superintendent of forestry. At a meeting held September 11, 1903, it was decided to erect a building at St. Louis, to be made as nearly as possible a facsimile of Fort Clatsop, which building was erected at a cost of $8,987.14 and was used not only as a home for Oregonians visiting the Exposition but as an office for the superintendents, and as headquarters for the Division of Exploitation of the Lewis and Clark Exposition, which Corporation contributed $3,500 towards its construction and maintenance.

In September, 1903, the Commission purchased what is known as the "Johnson Collection of Oregon Woods" at a cost of $700, which collection had won prizes at all the large expositions held in recent years, and which was augmented for the exhibit at St.

Louis by a large exhibit of woods and manufactured products thereof, all of which is now the property of the State of Oregon, a small portion of which is on exhibition in the Portland Chamber of Commerce, and the balance in the Forestry Building at the Lewis and Clark Exposition Grounds and at the Capitol at Salem, Oregon.

Oregon's exhibits at St. Louis were made in six different departments—no exhibits being contained in the Oregon Building. We were awarded in medals and prizes, a grand prize on grains and grasses, grand prize on fruit for the State of Oregon, grand prize on fruit for Wasco County, 67 gold medals, 142 silver medals, and 72 bronze medals, making a total of 294 medals and prizes, which, considering the limited amount of our funds and the amount necessarily expended for headquarters, compares favorably with other States.

In the live stock department Oregon took a total of 50 prizes, making a grand total of 344 prizes for this State.

A detailed and specific statement of the St. Louis exhibit, prizes taken, and general conjectured effect of our exhibit there, is contained in the report of Supterintendent W. H. Wehrung, filed with the Secretary of State.

Of the $50,000 set apart for the exhibit at St. Louis $49,557.70 was expended, which expenditures were divided under the heads and in amounts as follows:

Salaries of superintendents and assistants	$4,556.80
Agricultural exhibit	8,112.49
Horticultural exhibit	6,492.04
Educational exhibit	3,892.68
Forestry exhibit	3,529.84
Mining exhibit	5,308.18
Fish and Game exhibit	2,337.58
Oregon Building	9,078.99
Freights and transfers	5,211.98
Incidentals	1,037.12

This total is larger than shown by the report of the superintendent for the reason that some expenses were incurred and paid for shipping exhibits home, and other matters incident to the closing of the exhibit subsequent to Mr. Wehrung's resignation at the practical completion of his duties.

In addition to the regular superintendents in charge of their respective departments, Mr. Frank Williams had charge of the

Oregon State Building at Lewis and Clark Exposition erected by this Commission for the State of Oregon

Oregon Building. Other additions and changes were made in the personnel of the force at St. Louis at different times, and a complete roster of the employees can be found in the abstract of warrants at the end of this report, giving names, what department employed in, and salary.

PUBLICATIONS.

The Commission, in addition to making an exhibit at St. Louis, had compiled, printed and distributed books on Oregon as follows: An edition of 15,000 copies of a book on "Forestry," written by E. P. Sheldon. An edition of 50,000 copies each of a book entitled "Horticulture," written by Col. Henry E. Dosch; "Mines and Minerals," by Col. J. H. Fisk, including an article on "Fish and Game of Oregon," by A. E. Gebhardt, and "Farm, Ranch, and Range," by Wallis Nash. A copy of each publication is sent with this report as a part thereof to be filed.

LEWIS AND CLARK EXPOSITION BUILDINGS.

Plans and specifications were submitted in accordance with law, by the Lewis and Clark Corporation, for structures for the use of the Exposition, designated as the State's Building, The Liberal Arts Building, Festival Hall, Forestry Building, Administration Group, and bridge superstructure, which plans and specifications were approved and bids asked by advertisement in both local and outside publications. The Commission appointed Mr. F. A. Erixon, of Salem, superintendent of construction at this time, which office he held until the completion of all the buildings constructed by them. Bids were submitted and opened March 23, 1904, and the contracts awarded for the structures to the persons and firms and for the amounts as shown in the following table:

Festival Hall, Burrell Construction Co.	$55,425.00
Forestry Building, Burrell Construction Co.	14,552.00
Administration Group, J. E. Bennett	26,000.00
State's Building, J. E. Bennett	69,130.60
Liberal Arts Building, Robert Wakefield	51,720.00

No bids were taken for the bridge superstructure, the Commission having decided to allow such work to be done by the Corporation. These bids were accepted for the buildings complete with the exception of wiring for electricity and lighting fixtures, that part of the contract to be attended to by the Corporation also.

On September 20, 1904, bids were taken for additional buildings for which plans and specifications were submitted as in the first instance, and contracts awarded as follows:

Machinery, Electricity and Transportation Building, Burrell Construction Co.	$28,540.00
Mining Building, Burrell Construction Co.	14,370.00
Auditorium, E. A. Lynds	12,534.65

On December 10, 1904, bids were received for an "Oregon Building" upon plans and specifications furnished as above, such building to be used as an office for the Commission and a rest, a place of assembly for celebrations by cities and counties, and a general place of entertainment, and reunion, and the upper floor of which was set apart exclusively for the use of women. The contract was let to E. A. Lynds for $9,270.

The difference in the contract price and the actual price paid for buildings, as caused by extras and changes made after the letting of bids, is shown in the table of expenditures at the end of this report, which table shows the actual price paid for each.

The large difference in the contract price, $14,552, and the price paid, $30,288.83, for the Forestry Building was because the logs were furnished on the building site by the Commission, it being necessary to have them cut in the winter while the sap was down to insure the bark remaining on, and also in order to float them to the site during the high water.

Photographs of all buildings, interior and exterior views, are made a part of this report, and dimensions are shown accurately upon plans now on file in the office of the Secretary of State and made a part of the records of such office. Approximately dimensions were as follows:

Contract Name.	*Name used during Fair.*	*Size.*
Forestry Building	Same	206 x 100
Festival Hall, No. 1	Oriental and Educational	308 x 160
State's Building	Agricultural	460 x 210
Liberal Arts Building	Foreign Exhibit	462 x 100
Machinery, Electricity and Transportation Building	Same	500 x 100
Festival Hall, No. 2	Auditorium	108 x 120
Mining Building	Same	200 x 100
Oregon Building	Same	46 x 90

Administration Group was not constructed in such form that dimensions can be shown, except by examination of map.

Agriculture Exhibit at the Louisiana Purchase Exposition, Saint Louis, Missouri

EXHIBITS.

Preparations for exhibiting Oregon's products were made by the pre-exposition superintendents as follows:

R. F. Robinson, superintendent of Education.
E. P. Sheldon, superintendent of Forestry, Fish and Game.
Chas. V. Galloway, superintendent of Horticulture.

Such of the exhibits returned from St. Louis as were fit were taken as a nucleus and active canvass made for additions.

The Commission, by resolution, offered each county in the State a cash payment of one-half of the amount actually shown by them as expended for a collective exhibit of their resources, such payment to any one county not to exceed $500, and in addition offered cash prizes as follows: $1,000, $500, $300, and $200, to be paid to the four counties scoring the highest point in the exhibits to be made, no county to be considered a competitor unless having a representative in charge during the Exposition period. These sums were distributed in accordance with the report of a jury appointed by the Commission and composed of Senator Wilson H. Fairbanks, of Massachusetts, as chairman; Hon. Martin J. Wessels, of Idaho; Hon. J. A. Filcher, of California; Hon. W. N. Steele, of North Dakota, and Hon. Charles Camp, of Wyoming, and the findings of such jury are contained in a report filed amongst the records of the Commission, the amounts being shown in the abstract of warrants issued.

By the foregoing plan a complete exhibit was made of Oregon's resources, twenty-three counties taking advantage of such offer. The county exhibits were supervised in their installation by the general superintendent, Mr. Charles V. Galloway, both as to arrangement, style of installation and location, and were augmented by complete exhibits made by the Commission for the State in forestry, fish and game, education, agriculture, horticulture, and mining, each locality always being given full credit. The lists of officers and their respective titles and salaries will also be found in the abstract of warrants following.

Mrs. Annice Jeffreys-Myers was elected hostess of the Oregon Building, and together with the officers and members of the Commission, made this building the headquarters for rest, information and entertaining. The exhibits are best described by pictures, and a picture of each and every exhibit made directly and in-

directly by the Commission is made a part of this report and forwarded herewith.

BEAVER COINS.

The directions of the Legislature regarding the making and disposal of facsimiles of the beaver coin of Oregon, and other medals, could not be carried out because of the Statutes of the General Government prohibiting such medals, the matter having been submitted to the Treasury Department before taking action.

MEMORIAL BUILDING.

Section 7 of the act creating the Commission authorized it to construct a building to be known as the "Lewis and Clark Memorial Building," designating for such purpose not to exceed $50,000, provided the Lewis and Clark Centennial and American Pacific Exposition and Oriental Fair shall appropriate towards the construction of such building at least $50,000, and a site therefor shall have first been conveyed, donated or dedicated to the State of Oregon in trust therefor, and maintenance guaranteed by the City of Portland. In accordance with this section the Commission notified the Corporation of its readiness to act in the construction of such building August 8, 1903. October 10, 1903, the Commission, by resolution, set aside the $50,000 so appropriated, stating that such amount be used for the purpose specified only. Further notifications and requests were made by the Commission of the Corporation for the compliance with said section of law, but no action ever being taken by the Corporation of which the Commission had notice tending towards the appropriation of $50,000, or any other sum for such purpose, this amount remained in the State treasury unusued.

STANDING COMMITTEES.

The standing committees were changed September 10, 1904, and were as follows, this arrangement remaining unchanged until the close of the Fair:

Press and Publicity.—Conser, Spencer, and Raffety.
Agriculture.—Williams, Scott, and Raffety.
Horticulture.—Harry, Albert, and Conser.
Live Stock.—Scott, Conser, and Harry.
Mines and Mining.—Flanders, Harry, and Williams.
Manufactures and Liberal Arts.—Thomas, Spencer, and Young.
Forestry, Fish and Game.—Raffety, Young, and Flanders.
History, Ethnology, Educational, and Educational Congresses.—Young, Flanders, and Albert.

Mineral Exhibit by State at Lewis and Clark Exposition

As a part of this report and in conformity with the law, and the directions of the Commission, there is inclosed herewith—

A detailed statement of disbursements showing to whom paid, what for, and amount.

A statement showing the total amount spent in each department and the total and final cost of each building, including additions and deductions.

A statement of the balance of the appropriation unusued, the amounts returned to the State for sales of property sold in accordance with law, and also of property returned to the State unsold, and of balance returned to the State of special unused funds.

A picture of each building erected by the Commission and of each exhibit made by the State directly and indirectly, including county exhibits for which State funds were used in part.

A duplicate of each and every voucher, the original of which was sent to the Secretary of State for payment.

A copy of each book published by the Commission.

The report of W. H. Wehrung, general superintendent, at St. Louis.

Owing to the nature of the work of the Commission no inventory of property was kept, it being impossible at an exposition to prevent the taking of articles for souvenirs, and it being the custom at all such fairs to give away both articles of exhibit and other articles for the purpose of advertising the resources of the State. Also owing to the small office force to handle such a volume of business. The property of the Commission was sold only under orders of a committee appointed by the Commission, and all property not sold, loaned to State and public institutions, broken, given away as part of the scheme of advertising, has been returned to the State, and receipts were filed.

The complete minutes, setting forth in detail the acts of the Commission, contracts with employees, contracts with builders, opinions of the Attorney General on matters not clear to the Commission, and finally all correspondence connected with the work of the Exposition from its organization to the close of its work is respectfully submitted herewith.

Expenditures for Lewis and Clark Exposition were as follows:

Furniture	$ 2,707.85	
Freights and transfers	3,443.65	
Agriculture	3,039.68	
Commissioners' expenses	4,070.06	
Mines and Mining	7,279.63	
Salaries	12,811.90	
Dairy exhibit	2,118.02	
Charities and Corrections	228.81	
Forestry, Fish and Game	7,758.14	
Entertainment	137.55	
Horticulture	8,088.71	
County exhibits	23,737.19	
Office supplies	696.57	
Educational	9,506.35	
Incidental	8,073.17	
Forestry Building	30,288.83	
Festival Hall No. 1 (Oriental and Educational)	53,665.50	
Festival Hall No. 2 (Auditorium)	12,498.20	
State's Building (Agricultural)	75,182.84	
Liberal Arts Building (European)	52,496.95	
Administration Group	26,003.33	
Machinery, Electricity and Transportation Buildings	29,051.05	
Mining Building	14,298.92	
Annex to Mining Building	1,004.32	
Oregon Building	9,925.47	
		$398,112.69
Expended at St. Louis as shown heretofore in this report specifically		49,557.70
Balance in cash, unexpended		12.61
Total		$447,683.00
Balance unused from total appropriation		52,317.00

The following sums in cash were received for sales of property, rebates on freight, etc., which sums have been turned over to the State Treasurer and receipts taken therefor as required by law:

May 20, 1905	$1,601.17
December 28, 1905	3,447.04
January 8, 1906	2,677.50
March 16, 1906	196.00
	$7,921.71

The following schedule is the value in dollars of property that was turned over to different State institutions and other organizations, and receipts have been forwarded to the Secretary of State as a part of the records of the Commission as required by law:

Portland Chamber of Commerce, exhibits valued at	$ 1,500.00
Oregon Historical Society, maps, etc	300.00

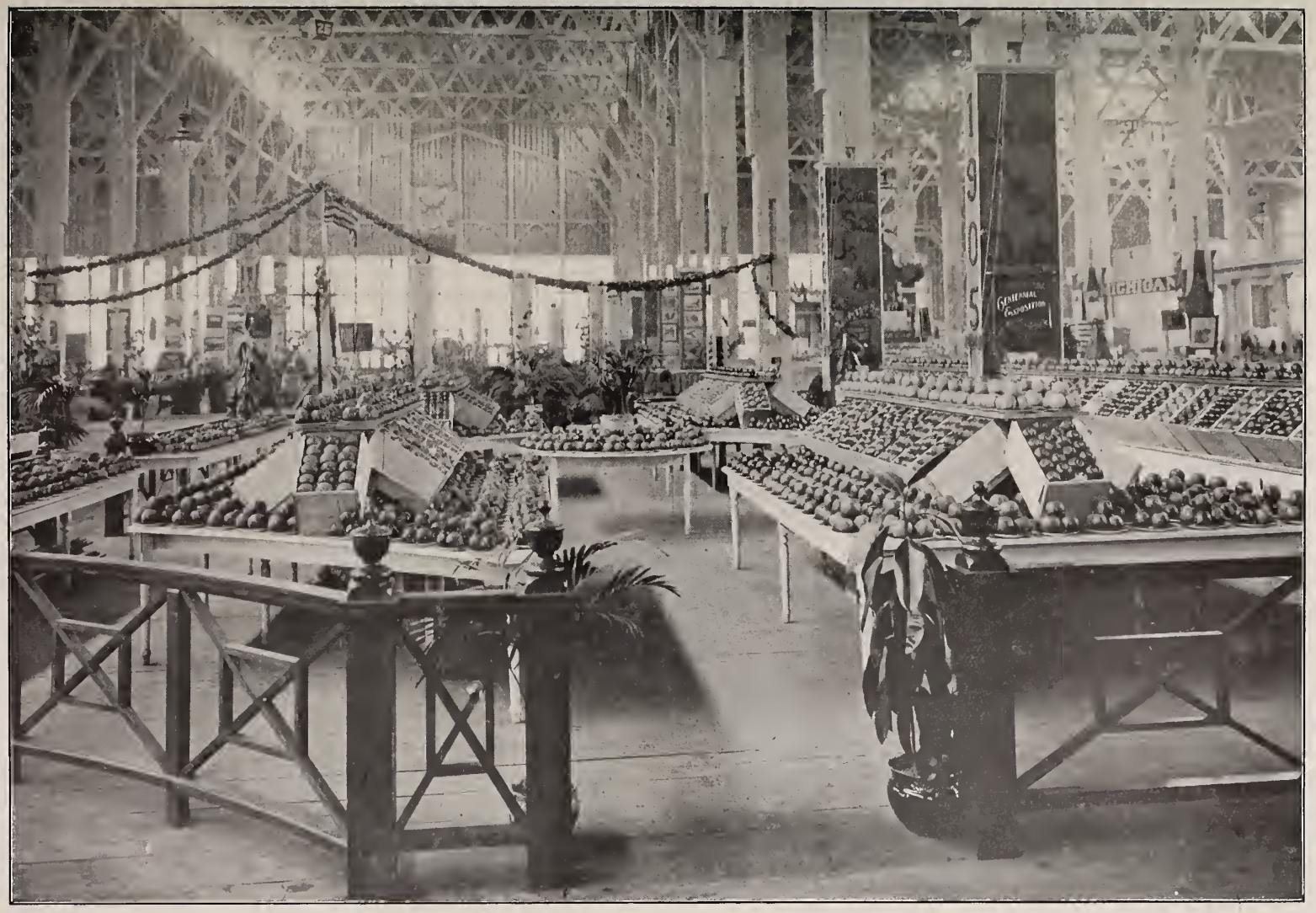

Horticulture Exhibit at the Louisiana Purchase Exposition, Saint Louis, Missouri

Shipped to Secretary of State for storage, property valued at	1,800.00
Shipped to Secretary of State additional property valued at	1,350.00
Shipped to Insane Asylum at Salem, property valued at	6,220.96
Shipped to Oregon State Board of Agriculture, property valued at	6,000.00
Turned over to City, under act authorizing it, Forestry Building, costing and valued at	30,288.83
Shipped to Reform School, Salem, Oregon, property valued at	484.00
Loaned to City of Portland for use in Forestry Building, property valued at	4,000.00
Shipped to Secretary of State, additional property valued at	3,975.00
The total amount of property shipped and loaned and stored, all awaiting disposition of the Legislature, with the exception of the Forestry Building, which was disposed of by an act passed in 1905	$55,918.79
Total of appropriation unused	52,517.00
Balance on hand for incidentals	12.61
Total cash receipts for sales, etc	7,921.71
Total value of cash and property remaining	116,170.10

The difference which will appear between the amount unused, viz: $52,317, and the amount as shown by the Secretary of State's publication, $47,317, is accounted for by reason of an act appropriating $5,000 for entertainment purposes which was ordered to be paid to the president by the Secretary of State and never went through the auditing committee of the Commission. Of this $5,000 the president returned to the Treasurer $3,623.50 unusued. And although this amount can not be returned to the Lewis and Clark fund direct, taking it into account, the Commission lack $940.50 of expending the total amount appropriated, leaving intact the $50,000 for the Memorial Fund.

Respectfully submitted,

E. C. GILTNER,
Secretary.

SUPPLEMENTAL.

Since the completion of the above report some bills have come in and have been paid, which would add a small sum to the totals as set forth in the schedules. These would add the following amounts; to Commissioners' expenses $11.00, Charities and Corrections $19.75, Horticulture $34.00, and to the Incidental Fund $261.51. These sums would make the total amount expended at Portland $398,374.20, which, added to the amount expended at St. Louis, viz., $49,557.70, makes the grand total expended out of the appropriation $447,931.90, leaving a balance unexpended of the appropriation of $52,068.10.

E. C. GILTNER,
Secretary.

Horticulture Exhibit by the State at the Lewis and Clark Exposition

FINANCIAL STATEMENT OF SECRETARY LEWIS AND CLARK STATE COMMISSION

DATE.		NAME.	FOR WHAT EXPENDED.	AMOUNT.
1903				
June	17	Williams, Frank	Expenses, commissioner	$ 37 00
	17	Young, F. G.	Expenses, commissioner	8 50
	17	Calef Bros.	Furniture	99 49
	17	Gill Co., The J. K.	Stationery	71 94
July	15	Giltner, Edmond C.	Secretary of commission	65 83
	15	Goodall, George O.	Stenographer	27 50
	15	Blackman, Henry	Expenses collecting exhibits	117 45
	15	Calef Bros.	Furniture	18 00
	15	Gill Co., The J. K.	Stationery	25 40
	15	Kilham Stationery Co.	Stationery	2 25
	15	Rodgers & Co., Geo. F.	Binding	9 05
	15	White Stamp & Seal Co.	Rubber stamps	5 75
	15	Whitney, J. R.	Printing	23 59
Aug.	12	Giltner, Edmond C.	Secretary of commission	100 00
	12	Goodall, George O.	Stenographer	75 00
	12	Prael, Hegele & Co.	Crockery	21 70
	12	Young, F. G.	Expenses, commissioner	9 60
	13	Levy & Co., Mark	Cherries	14 75
	14	Blackman, Henry	Expenses, collecting exhibits	66 75
	14	Williams, Frank	Expenses, commissioner	19 00
Sept.	19	Albert, J. H.	Expenses, commissioner	12 00
	19	Scott, R.	Expenses, commissioner	6 65
	19	Giltner, Edmond C.	Secretary of commission	100 00
	19	Goodall, George O.	Assistant secretary of commission	75 00
	19	Wehrung, W. H.	Expenses, collecting exhibits	66 75
	19	Gill Co., The J. K.	Stationery	5 27
	26	Mann & Beach	Printing resolutions	2 50
	28	Myers, Jefferson	Expenses, commissioner	64 75
	30	Myers, Jefferson	Expenses, commissionsr	67 50
	30	Bonney, Chas. T.	Grains, grasses, etc., for exhibits	175 00
	30	Cardwell, W. W.	Grains, grasses, etc., for exhibits	20 00
	30	Douglas, J. R.	Grains, grasses, etc., for exhibits	200 00
	30	Foster, Mrs. Lavina	Canned fruits, etc., for exhibits	215 00
	30	Heidel, F. M.	Grains, grasses, etc., for exhibits	225 00
	30	Wands, Mrs. R. E.	Canned fruits, jellies, etc	200 00
	30	Warren, E. M.	Grains, grasses, etc.	125 00
	30	Wilkins, Jasper	Grains, grasses, etc.	15 00
	30	Wolfe, Mrs. F. A.	Grains, grasses, etc.	200 00
Oct.	15	Harry, G. Y.	Expenses, commissioner	19 25
	15	Myers, Jefferson	Expenses, commissioner	2 00
	15	Raffety, Dav	Expenses, commissioner	6 70
	15	Williams, Frank	Expenses, commissioner	25 00
	15	Young, F. G.	Expenses, commissioner	118 00
	15	Giltner, Edmond C.	Secretary of commission	106 50
	15	Goodall, George O.	Assistant secretary of commission	75 00
	15	Lyman, H. S.	Expenses, collecting exhibits	37 25
	15	Miller, A. F.	Expenses, collecting exhibits	16 00
	15	Wehrung, W. H.	Expenses, collecting exhibits	46 50
	15	McKee, S.	Services	10 62
	15	Murphy, Charles	Services	13 75
	15	Murphy, Mrs. Chas.	Services	1 00
	15	Sutton, I. C.	Services	5 00
	15	Capital Lumbering Co.	Lumber	34 60
	15	Durphy & Dickerman	Tywriter supplies	2 60
	15	Kilham Stationery Co.	Stationery	2 60
	15	Taylor, Frank J., administrator	Johnson wood exhibit	700 00
	15	Wade & Co., R. M.	Hardware	13 10
	15	U. S. National Bank, treasurer	Sundry cash advances	27 40
	15	Wakeman & Morse Transfer Co.	Freights and cartage	9 38
	19	Fisk, J. H.	Expenses, collecting exhibits	50 90
Nov.	9	Priest, H. A.	Services	11 25
	9	Zimmerle, J. H.	Services	12 00
	18	Bentley, D. S.	Cash advanced for freights	7 06
	18	Calef Bros.	Furniture	6 50
	18	Coast Agency Co:	Typewriter ribbons	4 50
	18	Devoe & Reynolds Co.	Paints, etc.	9 45
	18	Douglas, J. R.	Expenses, collecting exhibits	99 66
	18	Gamble, J. W.	Services, packing exhibits	8 75
	18	Gill Co., The J. K.	Stationery	1 20
	18	Giltner, Edmond C.	Secretary of commission	100 00
	18	Goodall, George O.	Assistant secretary of commission	75 00

FINANCIAL STATEMENT OF THE SECRETARY—CONTINUED

DATE.	NAME.	FOR WHAT EXPENDED.	AMOUNT.
1903			
Nov. 18	Grasle, J. W.	Canned goods, etc.	$ 6 01
18	Kilham Stationery Co.	Stationery	4 50
18	Lyman, H. S.	Expenses, collecting exhibits	62 34
18	Murphy, Charles A.	Services, packing exhibits	7 50
18	Myers, Jefferson	Expenses, commissioner	132 25
18	Prael, Hegele & Co.	Cuspidors	3 00
18	Sheldon, Edmund P.	Expenses, collecting exhibits	149 65
18	Scott, R.	Expenses, commissioner	20 10
18	U. S. National Bank, treasurer	Sundry cash advances	26 85
18	Wakeman & Morse Transfer Co.	Freights and cartage	2 25
18	Wehrung, W. H.	Expenses, collecting exhibits	319 15
18	Western Union Telegraph Co.	Telegraphing	3 65
18	Woodard, Clarke & Co.	Bottles, etc.	2 85
Dec. 28	Albert, J. H.	Expenses, commissioner	15 00
28	Harry, G. Y.	Expenses, commissioner	12 05
28	Williams, Frank	Expenses, commissioner	19 50
28	Young, F. G.	Expenses, commissioner	28 31
28	Giltner, Edmond C.	Secretary of commission	100 00
28	Goodall, George O.	Assistant secretary of commission	75 00
28	Douglas, J. R.	Expenses, collecting exhibits	18 15
28	Lyman, H. S.	Expenses, collecting exhibits	57 50
28	Sheldon, Edmund P.	Expenses, collecting exhibits	66 25
28	Durphy & Dickerman	One typewriter	90 00
28	Fleischner, Mayer & Co.	Rubber bands	2 00
28	Gill Co., The J. K.	Stationery	6 40
28	Journal Publishing Co.	Proposals for bids	21 00
28	Kilham Stationery Co.	Stationery	5 10
28	Multnomah Trunk & Box Co.	Boxes	9 60
28	Salem Oregon Statesman	Proposals for bids	13 20
28	Rodgers & Co., Geo. F.	Tags	75
28	Sherman's Transfer Co.	Cartage	6 00
28	U. S. National Bank, treasurer	Sundry cash advances	27 20
28	Western Union Telegraph Co.	Telegraphing	1 80
28	White Stamp & Seal Co.	Rubber stamps	1 00
1904			
Jan. 1	Fisk, J. H.	Expenses, collecting exhibits	109 80
30	Williams, Frank	Expenses, commissioner	10 00
30	Young, F. G.	Expenses, commissioner	19 50
30	Giltner, Edmond C.	Secretary of commission	100 00
30	Goodall, George O.	Assistant secretary of commission	75 00
30	Douglas, J. R.	Expenses, collecting exhibits	30 80
30	Fisk, J. H.	Expenses, collecting exhibits	110 25
30	Lyman, H. S.	Expenses, collecting exhibits	82 83
30	Myers, Jr., George T.	Expenses, collecting exhibits	185 55
30	Sheldon, Edmund P.	Expenses, collecting exhibits	91 50
30	Dellinger Co., The J. S.	Stationery	51 00
30	Coast Agency Co.	One typewriter	90 00
30	Durphy & Dickerman	Stationery	6 90
30	Gibson, J. H.	Apples	6 00
30	Huffman, C. D.	Apples	68 00
30	Huber & Maxwell	Maps	25 00
30	Park, Chas. A.	Apples	37 50
30	Post Special Delivery Co.	Cartage	7 00
30	The Oregonian	Proposals for bids	13 75
30	Savage, Albert	Sugar pine cones	50 00
30	Star Box Co.	Boxes	3 90
30	Sumpter, Alex	Apples	10 00
30	Wakeman & Morse Transfer Co.	Cartage and freights paid	10 13
30	Western Union Telegraph Co.	Telegraphing	4 01
30	Whitney, J. R.	Printing	48 83
30	Wilson, James A.	Apples	46 00
Feb. 4	Mellis, Fred R.	Expenses, collecting exhibits	97 80
26	Willlams, Frank	Expenses, commissioner	26 00
26	Goodall, Geo. O.	Assistant secretary of commission	100 00
26	Giltner, Edmond C.	Secretary of commission	150 00
26	Douglas, J. R.	Expenses, collecting exhibits	41 87
26	Erixon, Fred A.	Superintendent of construction	97 50
26	Fisk, J. H.	Expenses, collecting exhibits	94 00
26	Lyman, H. S.	Expenses, collecting exhibits	78 94
26	Olwell, John D.	Expenses, collecting exhibits	84 50
26	Sheldon, Edmond P.	Expenses, collecting exhibits	157 15
26	Wehrung, W. H.	Expenses, collecting exhibits	101 75
26	Christensen, H. P.	Painting floors	7 00
26	Churchill, F. K.	Writing tags	5 00
26	Cronise Photo Studio	Photos	5 00
26	Durphy & Dickerman	Chair	5 25
26	Gamble, John W.	Services	3 75
26	Eastern & Western Lumber Co.	Lumber	42 73
26	Gevurtz & Sons, I.	Carpets, furniture, etc.	67 54
26	Gill Co., The J. K.	Stationery	2 20
26	Kiser Bros.	Framing picture	10 00

Fire Station Building, erected by this Commission for the State of Oregon

FINANCIAL STATEMENT OF THE SECRETARY—CONTINUED

DATE.	NAME.	FOR WHAT EXPENDED.	AMOUNT.
1904			
Feb. 26	Lewis & Clark Centennial, etc.	Rental of offices	$ 50 00
26	Mack & Co., J. G.	Carpets, mats, etc.	89 16
26	Morris, A. L.	Livery hire	8 50
26	Olwell, John	Apples	186 35
26	Patrick & Co., A. M.	Cartage	4 00
26	Sewell, James A.	Bale of fancy hops	50 00
26	U. S. National Bank, treasurer	Sundry cash advances	1,732 84
26	Wakeman & Morse Transfer Co.	Cartage and freights paid	61 85
26	Western Union Telegraph Co.	Telegraphing	1 80
26	Wilkins, Amos	Collection of grains, etc.	150 00
29	Whidden & Lewis	Architect's services	200 00
29	Broughton & Wiggins	Lumber, etc.	1,872 50
Mar. 2	Myers, Jefferson	Expenses, commissioner	146 00
2	Raffety, Dav	Expenses, commissioner	6 25
2	Williams, Frank	Expenses, commissioner	23 25
18	Scott, R.	Expenses, commissioner	13 40
18	Young, F. G.	Expenses, commissioner	17 50
18	Douglas, J. R.	Expenses, collecting exhibit	72 53
18	Fisk, J. H.	Expenses, collecting exhibit	137 50
18	Giltner, Edmond C.	Secretary of commission	150 00
18	Goodall, George O.	Assistant secretary of commission	100 00
18	Erixon, F. A.	Superintendent of construction	157 50
18	Benson Logging & Lumber Co.	Logs for exhibit	85 00
18	Black, Minnie	Services	29 70
18	Mellis, Fred R.	Expenses, collecting exhibits	322 87
18	Myers, George T.	Expenses, collecting exhibits	221 30
18	Sheldon, Edmund P.	Expenses, collecting exhibits	147 68
18	Lyman, H. S.	Expenses, collecting exhibits	98 20
18	Brezee, F. J.	Collection of birds	235 75
18	Calef Bros.	Furniture	40 40
18	Clermont, Louis	Services	34 25
18	Gamble, John W.	Services	2 50
18	Gill Co., The J. K.	Stationery	10 20
18	Guy, L. N.	Services, packing fish	18 00
18	Hicks-Chatten Engraving Co.	Photogravures	13 20
18	Honeyman & McBride	One gill net	27 00
18	Lewis and Clark Centennial, etc.	Rental of offices	50 00
18	Lovejoy & Lincoln	Binding educational exhibit	118 15
18	Malarkey & Co.	Salmon	13 79
18	Marsh Printing Co.	Tags	3 00
18	McFall, J. W. P.	Rental of store room	15 00
18	Murphy, Chas. A.	Services, packing exhibits	7 50
18	Northwest Door Co.	Lumber	4 80
18	Niles, H. L.	Exhibit of pheasants	75 00
18	Pacific States Tel. & Tel. Co.	Phone rent, etc.	12 10
18	Paetsch, Ed.	Services	18 75
18	Portland Bird Co.	Collection of pheasants	50 00
18	Patrick & Co., A. M.	Cartage and packing exhibits	8 75
18	Pratt, D. E.	Services, packing exhibit	3 75
18	Rankin, J. H.	Lumber	75 54
18	Rodgers & Co., Geo. F.	Binding educational exhibit	7 20
18	Spencer, Julia V.	Clerical services	40 00
18	U. S. National Bank, treasurer	Sundry cash advances	1,138 73
18	Wakeman & Morse Transfer Co.	Cartage and freights paid	71 45
18	West Coast Sash & Door Co.	Lumber	632 26
18	Williams, D. L.	Architect's fees	282 50
18	Woodard, Clarke & Co.	Drugs, etc.	70 20
19	Smith-Premier Typewriter Co.	Typewriter, etc.	90 50
25	Pacific Paper Co.	Paper	13 35
25	Bennett & Son	Lumber	100 86
April 15	Erixon, F. A.	Superintendent of construction	180 00
15	Fisk, J. H.	Expenses, collecting exhibit	93 20
15	Giltner, Edmond C.	Secretary of commission	150 00
15	Goodall, George O.	Assistant secretary of commission	100 00
15	Lyman, H. S.	Expenses, collecting exhibit	75 25
15	Sheldon, Edmund P.	Expenses, collecting exhibit	61 00
15	Spencer, Julia V.	Clerical services	20 00
15	Wehrung, W. H.	Expenses, collecting exhibits	132 45
15	Wehrung, W. H.	Expenses, collecting exhibits	126 50
15	Wehrung, Ethel G.	Expenses, collecting exhibits	59 00
15	Wehrung, Ethel G.	Expenses, collecting exhibits	72 00
15	Ainslie & Co., George	Mill work	382 80
15	Bennett, J. E.	Constructing Supt's quarters	173 00
15	Bickell, Fred	Rental of store room	25 00
15	Calef Bros.	Repairing furniture	3 75
15	Edwards, J. H.	Picture frames	64 63
15	Gill Co., The J. K.	Card cabinet	64 05
15	Kellogg, E. E.	Towing logs	5 00
15	Kiser Bros.	Picture frames	18 20
15	Loewenberg & Going Co.	Stove, etc.	3 75
15	Pacific States Tel. & Tel. Co.	Phone rent, etc.	11 80

FINANCIAL STATEMENT OF THE SECRETARY—CONTINUED

DATE.	NAME.	FOR WHAT EXPENDED.	AMOUNT.
1904			
April 15	Portland Seed Co.	Shrubs, seeds, etc.	$ 19 50
15	Rodgers & Co., Geo. F.	Binding	6 50
15	Star Box Co.	Boxes	74 35
15	U. S. National Bank, treasurer	Sundry cash advances	1,350 33
15	Van Tyne, M. C.	Coloring forestry map	15 00
15	Wakeman & Morse Transfer Co.	Cartage and freights paid	32 53
15	Warren, E. M.	Grains	13 60
15	Western Union Tel. Co.	Telegraphing	44 10
15	Whitney, J. R.	Printing blanks, etc.	307 17
15	Zirngiebel, J. P.	Lettering signs	2 50
15	Journal Publishing Co.	Publishing notices	18 70
15	The Oregonian	Publishing notices	23 10
15	Salem Statesman	Publishing notices	22 95
21	Flanders, J. C.	Expenses, commissioner	295 80
21	U. S. National Bank, treasurer	Sundry cash advances	474 15
May 5	U. S. National Bank, treasurer	Sundry cash advances	1,232 73
17	Douglas, J. R.	Attendant, exhibit St. Louis Expo.	113 15
17	Galloway, Chas. V.	Attendant, exhibit St. Louis Expo.	129 25
17	Lyman, H. S.	Attendant, exhibit St. Louis Expo.	113 33
19	Myers, Jr., Geo. T.	Atteudant, exhibit St. Louis Expo.	130 50
17	Wehrung, W. H.	Gen. Supt., exhibit St. Louis Expo.	300 00
17	Wehruhg, Ethel G.	Attendant, exhibit St. Louis Expo.	75 00
17	Wisdom, Layton	Attendaut, exhibit St. Louis Expo.	120 00
17	Albert, J. H.	Expenses, commissioner	21 00
17	Young, F. G.	Expenses, commissioner	17 50
17	Giltner, Edmond C.	Secretary of commission	150 00
17	Goodall, George O.	Assistant secretary of commissiou	100 00
17	Erixon, F. A.	Superintendent of construction	135 00
17	Mellis, Fred R.	Expenses, collecting exhibits	173 32
17	Bennett, J. E.	First payment construction State Building	6,472 00
17	Bickel, Fred	Rental of store room	5 00
17	Erixon, Ole	Plants	40 50
17	Gill Co., The J. K.	Stationery	3 45
17	Hisey, I. K.	Services, scaling log	45 10
17	Houeyman Hardware Co.	One log rule	1 65
17	Howe, Davis & Kilham	Binding school exhibit, etc.	120 35
17	Lewls and Clark Centennial, etc.	Rental of offices	50 00
17	Lipman, Wolfe & Co.	Picture frames	3 55
17	Oregon Round Lumber Co.	Loading logs for shipment	53 35
17	Wakeman & Morse Transfer Co.	Cartage and freights paid	22 45
17	Western Union Tel. Co.	Telegraphing	10 03
18	U. S. National Bank, treasurer	Sundry cash advances	3,721 92
18	Pacific States Tel. & Tel. Co.	Phone rent	20 71
23	Johnson, Wm. T.	Attendant, exhibit St. Louis Expo.	80 00
23	Mellis, Fred R.	Attendant, exhibit St. Louis Expo.	82 50
23	U. S. Natlonal Bank, treasurer	Sundry cash advances	618 80
June 1	Goodall, Geo. O.	Assistant secretary of commissiou	100 00
1	Hisey, I. K.	Services, scaling logs	87 80
1	Sheldon, Edmund P.	Attendant, exhibit St. Louis Expo.	127 40
1	Gill Co., The J. K.	Stationery	5 40
1	Rodgers & Co., Geo. F.	Binding pamphlets	125 40
1	Smith-Premler Typewriter Co.	Stationery	7 05
2	U. S. National Bank, treasurer	Sundry cash advances	549 47
3	Erixon, F. A.	Superintendent of construction	200 00
3	Giltner, Edmond C.	Secretary of commission	150 00
3	Pacific States Tel. & Tel. Co.	Phone rent, etc.	16 65
4	Bennett, J. E.	Second payment construction State Building	8,816 00
4	Burrell Construction Co.	First payment construction Festival Hall; First payment construction Forestry Building	2,064 00
4	Wakefield, Robert	First payment construction Liberal Arts Building	4,236 00
15	Wehrung, W. H.	Gen. Supt., exhibit St. Louis Expo.	300 00
15	Douglas, J. R.	Attendant, exhibit St. Louis Expo.	120 00
15	Galloway, Chas. V.	Attendant, exhibit St. Louis Expo.	120 00
15	Johnson, Wm. T.	Attendant, exhibit St. Louis Expo.	120 00
15	Lyman, H. S.	Attendant, exhibit St. Louis Expo.	120 00
15	Magee, May C.	Attendant, exhibit St. Louis Expo.	60 00
15	McArthur, Lewis A.	Attendant, exhibit St. Louis Expo.	25 50
15	Mellis, Fred R.	Attendant, exhibit St. Louis Expo.	120 00
15	Myers, Jr., George T.	Attendant, exhibit St. Louis Expo.	120 00
15	Sheldon, E. P.	Attendant, exhibit St. Louis Expo.	120 00
15	Wehrung, Ethel G.	Attendant, exhibit St. Louis Expo.	75 00
15	Wisdom, Layton	Attendant, exhibit St. Louis Expo.	120 00
16	U. S. National Bank, treasurer	Sundry cash advances	632 30
July 8	U. S. National Bank, treasurer	Suudry cash advances	1,927 21
11	Wehrung, W. H.	Gen. Supt., exhibit St. Louis Expo.	300 00
11	Douglas, J. R.	Attendant, exhibit St. Louis Expo.	120 00

Coos County Building on day of dedication, Lewis and Clark Exposition

FINANCIAL STATEMENT OF THE SECRETARY—CONTINUED

DATE.	NAME.	FOR WHAT EXPENDED.	AMOUNT.
1904			
July 11	Galloway, Chas. V.	Attendant, exhibit St. Louis Expo.	$ 120 00
11	Hare, W. G.	Attendant, exhibit St. Louis Expo.	20 00
11	Johnson, Wm. T.	Attendant, exhibit St. Louis Expo.	120 00
11	Kiser, F. H.	Attendant, exhibit St. Louis Expo.	137 33
11	Flanders, J. S.	Attendant, exhibit St. Louis Expo.	69 20
11	Lyman, H. S.	Attendant, exhibit St. Louis Expo.	120 00
11	Magee, May C.	Attendant, exhibit St. Louis Expo.	64 00
11	McArthur, Lewis A.	Attendant, exhibit St. Louis Expo.	120 00
11	Mellis, Fred R.	Attendant, exhibit St. Louis Expo.	120 00
11	Myers, George T., Jr.	Attendant, exhibit St. Louis Expo.	100 00
11	Sheldon, E. P.	Attendant, exhibit St. Louis Expo.	120 00
11	Wehrung, Ethel G.	Attendant, exhibit St. Louis Expo.	75 00
11	Wisdom, Layton	Attendant, exhibit St. Louis Expo.	120 00
11	Erixon, F. A.	Superintendent of construction	200 00
11	Giltner, Edmond C.	Secretary of commission	150 00
11	Goodall, George O.	Assistant secretary of commission	100 00
11	Harry, G. Y.	Expenses, commissioner	7 35
11	Myers, Jefferson	Expenses, commissioner	50 00
11	Young, F. G.	Expenses, commissioner	230 00
11	Benson Logging & Lumbering Co.	Logs	5,872 15
11	Hicks-Chatten Engraving Co.	Photogravures	57 00
11	Hisey, I. K.	Services, inspecting logs	68 25
11	Howell, Edwin E.	Map model, showing trail, etc.	154 66
11	Moorhouse & Co., W. H.	Framing pictures	32 00
11	O'Rielly, D. C.	Professional services	75 00
11	Pacific States Tel. & Tel. Co.	Phone rent, etc.	16 75
11	Prael, Hegele & Co.	Crockery	91 28
11	Rodgers & Co., Geo. F.	Invitations	17 00
11	Scott, R.	Cherries	30 80
11	Wakeman & Morse Transfer Co.	Cartage and freight paid	5 35
11	Western Trans. & Towing Co.	Towing raft of logs	638 49
11	Western Union Tel. Co.	Telegraphing	16 08
14	Scott, R.	Expenses, commissioner	134 50
14	Burrell Construction Co.	Second payment construction Festival Hall	5,142 40
14	Wakefield, Robert	Second payment construction Liberal Arts Building	6,200 00
14	U. S. National Bank, treasurer	Sundry cash advances	368 53
20	Bennett, J. E.	Third payment construction State Building; First payment construction Administration Building	12,720 00
Aug. 2	Albert, J. H.	Expenses, commissioner	30 00
2	Myers, Jefferson	Expenses, commissioner	8 50
2	Rafferty, Dav.	Expenses, commissioner	201 50
2	Scott, R.	Expenses, commissioner	22 50
2	Erixon, F. A.	Superintendent of construction	200 00
2	Giltner, Edmond C.	Secretary of commission	150 00
2	Goodall, George C.	Assistant secretary of commission	100 00
2	McArthur, Lewis A.	Attendant, exhibit St. Louis Expo.	80 00
2	Broughton & Wiggins	Fir poles	600 00
2	Cronise Photo Studio	Photos of Capitol Building	8 50
2	Gill Co., The J. K.	Blank books	5 25
2	Lewis & Clark Centennial, etc.	Rental of offices	150 00
2	Moorhouse & Co., E. H.	Framing pictures	37 75
2	New Jersey School-Church Fur. Co.	Tables	167 50
2	Pacific States Tel. & Tel. Co.	Phone rent, etc.	19 35
2	Postal Tel. Cable Co.	Telegraphing	7 65
2	Prael, Hegele & Co.	Jars	20 89
2	Rodgers & Co., Geo. F.	Binding pamphlets	632 68
2	Scott, R.	Cherries	29 50
2	Smith-Premier Typewriter Co.	Stationery	1 70
2	Wakeman & Morse Transfer Co.	Cartage and freights paid	6 27
2	Whitney, J. R.	Printing pamphlets, etc.	1,493 65
2	Bennett, J. E.	Fourth payment construction State Building; Second payment construction Administration Building	6,178 68
2	Burrell Construction Co.	Third payment construction Festival Hall	9,520 00
2	Burrell Construction Co.	First payment contract mooring logs	2,000 00
2	Wakefield, Robert	Third payment construction Liberal Arts Building	6,000 00
5	U. S. National Bank, treasurer	Sundry cash advances	311 21
6	Nash, Wallis	Preparing advertising matter	50 00
6	Wehrung, W. H.	Gen. Supt., exhibit St. Louis Expo.	300 00
6	Galloway, Chas. V.	Attendant, exhibit St. Louis Expo.	120 00
6	Hare, W. G.	Attendant, exhibit St. Louis Expo.	120 00
6	Johnson, Wm. T.	Attendant, exhibit St. Louis Expo.	120 00
6	Landers, J. S.	Attendant, exhibit St. Louis Expo.	120 00
6	Mellis, Fred R.	Attendant, exhibit St. Louis Expo.	120 00

FINANCIAL STATEMENT OF THE SECRETARY—CONTINUED

DATE.		NAME.	FOR WHAT EXPENDED.	AMOUNT.
1904				
Aug.	6	Rosenthal, Chester	Attendant, exhibit St. Louis Expo.	$ 12 00
	6	Scott, Gilbert	Attendant, exhibit St. Louis Expo.	120 00
	6	Sheldon, E. P.	Attendant, exhibit St. Louis Expo.	120 00
	6	Wehrung, Ethel G.	Attendant, exhibit St. Louis Expo.	75 00
	6	Wisdom, Layton	Attendant, exhibit St. Louis Expo.	120 00
	8	U. S. National Bank, treasurer	Sundry cash advances	477 29
Sept.	7	Wehrung, W, H.	Gen. Supt., exhibits St. Louis Expo.	300 00
	7	Galloway, Chas. V.	Attendant, exhibits St. Louis Expo.	120 00
	7	Hare, W. D.	Attendant, exhibits St. Louis Expo.	120 00
	7	Johnson, William T.	Attendant, exhibits St. Louis Expo.	120 00
	7	Landers, J. C.	Attendant, exhibits St. Louis Expo.	120 00
	7	Mellis, Fred R.	Attendant, exhibits St. Louis Expo.	120 00
	7	Rosenthal, Chester	Attendant, exhibits St. Louis Expo.	40 00
	7	Scott, Gilbert	Attendant, exhibits St. Louis Expo.	120 00
	7	Sheldon, Edmund P.	Attendant, exhibits St. Louis Expo.	120 00
	7	Wehrung, Ethel G.	Attendant, exhibits St. Louis Expo.	75 00
	7	Wisdom, Layton	Attendant, exhibits St. Louis Expo.	120 00
	12	Burrell Construction Co.	Fourth payment construction Festival Hall; Second payment construction Forestry Building	19,480 00
	12	Bennett, J. E.	Fifth payment coustruction State Building; Third payment construction Administration Building	20,168 00
	12	Wakefield, Robert	Fourth payment construction Liberal Arts Building	11,200 00
	14	Young, F. G.	Expenses, commissioner	21 50
	14	Erixon, F. A.	Superintendent of construction	200 00
	14	Giitner, Edmond C.	Secretary of commission	150 00
	14	Goodall, George O.	Assistant secretary of commission	105 20
	14	Burrell Construction Co.	Second payment contract mooriug logs	1,250 00
	14	Gill Co., The J. K.	Stationery	13 05
	14	Calef Bros.	Furniture	6 00
	14	Hicks-Chatten Engraving Co.	Engravings	27 00
	14	House Furnishing Co.	Picture frames, etc.	6 40
	14	Miller, A. F.	Services aud expenses	273 00
	14	Moorehouse & Co., E. H.	Picture frames, etc.	6 35
	14	Pacific States Tel. & Tel. Co.	Phone rent, etc.	18 35
	14	Postal Tel. Cable Co.	Telegraphing	1 50
	14	Prael, Hegele & Co.	Jars	27 75
	14	Wakeman & Morse Transfer Co.	Cartage and freights paid	35 26
	14	Western Union Tel. Co.	Telegraphing	8 04
	14	Zirngeibel, J. P.	Cloth signs	5 00
	26	U. S. National Bank, treasurer	Sundry cash advances	901 33
Oct.	6	Wehrung, W. H.	Gen. Supt., exhibits St. Louis Expo.	300 00
	6	Galloway, Chas. V.	Attendant, exhibits St. Louis Expo.	120 00
	6	Hare, W. G.	Attendant, exhibits St. Louis Expo.	120 00
	6	Johnson, Wm. T.	Attendant, exhibits St. Louis Expo.	120 00
	6	Mellis, Fred R.	Attendant, exhibits St. Louis Expo.	120 00
	6	Robinson, R. F.	Attendant, exhibits St. Louis Expo.	60 00
	6	Rosenthal, Chester	Attendant, exhibits St. Louis Expo.	40 00
	6	Scott, Gilbert	Attendant, exhibits St. Louis Expo.	120 00
	6	Sheldon, Edmund P.	Attendant, exhibits St. Louis Expo.	120 00
	6	Wehrung, Ethel G.	Attendant, exhibits St. Louis Expo.	75 00
	6	Wisdom, Layton	Attendant, exhibits St. Louis Expo.	120 00
	6	Erixson, F. A.	Superintendent of construction	200 00
	6	Giitner, Edmond C.	Secretary of commission	150 00
	6	Goodall, Geo. O.	Assistant secretary of commission	100 00
	6	Newell, W. K.	Services and expenses	58 50
	6	Weyant, D. A.	Services and expenses	160 65
	6	Eastburn, W. A.	Exhibit of grains and grasses	150 00
	6	Foster, Mrs. S. R.	Canned fruit exhibit	126 00
	6	Lewis & Clark Centennial, etc.	Offices	100 00
	6	Pacific States Tel. & Tel. Co.	'Phone service	15 40
	6	Rodgers & Co., Geo. F.	Binding pamphlets	273 34
	6	Wakeman & Morse Transfer Co.	Freights and hauling	17 65
	6	Wall, W. J.	Exhibit of grains and grasses	100 00
	6	Wands, Mrs. R. E.	Canned fruit exhibit	126 00
	6	Whitney, J. R.	Printing pamphlets, etc.	748 08
	7	Broughton & Wiggins	Final payments, logs for Forestry Building	2,080 00
	7	Burrel Construction Co.	Third payment, moving logs for Forestry Building	750 00
	7	Burrell Construction Co.	Fifth payment, construction Festival Hall; Third payment, construction Forestry Building	8,400 00

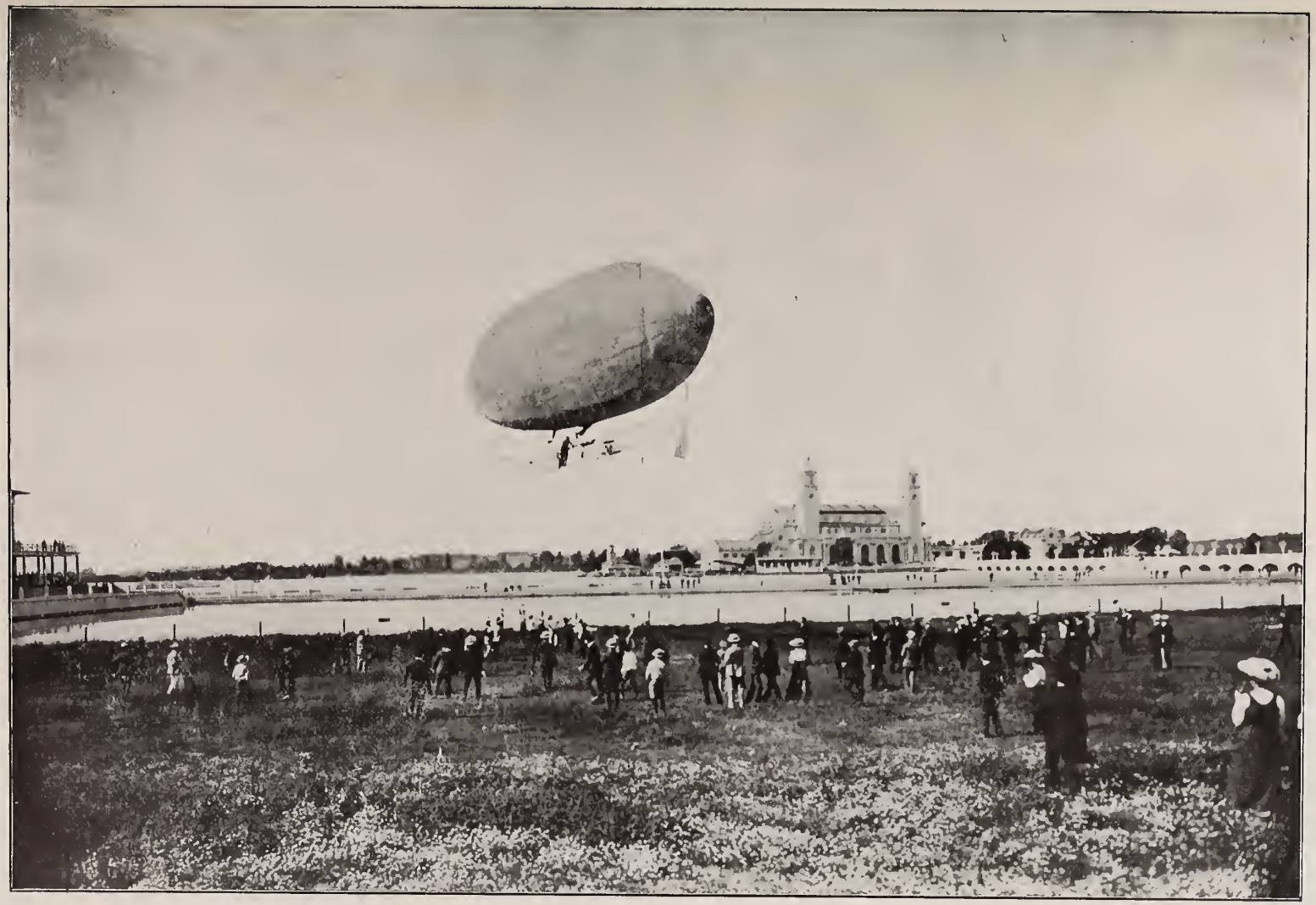

Beachy and his Air-ship at the Lewis and Clark Exposition

FINANCIAL STATEMENT OF THE SECRETARY—CONTINUED

DATE.	NAME.	FOR WHAT EXPENDED.	AMOUNT.
1904			
Oct. 7	Bennett, J. E.	Sixth payment, construction State Building; Fourth payment, construction Administration Building	$ 10,878 00
7	Wakefield, Robert	Fifth payment, construction Liberal Arts Building	7,200 00
7	U. S. National Bank, treasurer	Sundry cash advances	1,462 29
11	Landers, J. S.	Supt. exhibits, St. Louis Expo.	20 00
Nov. 5	Wehrung, W. H.	Gen. Supt. exhibits St. Louis Expo.	300 00
5	Wehrung, Ethel G.	Attendant, exhibits St. Louis Expo.	75 00
5	Wisdom, Layton	Attendant, exhibits St. Louis Expo.	120 00
5	Galloway, Chas. V.	Attendant, exhibits St. Louis Expo.	120 00
5	Johnson, William T.	Attendant, exhibits St. Louis Expo.	120 00
5	Sheldon, E. P.	Attendant, exhibits St. Louis Expo.	120 00
5	Scott, Gilbert	Attendant, exhibits St. Louis Expo.	120 00
5	Robinson, R. F.	Attendant, exhibits St. Louis Expo.	120 00
5	Mellis, Fred R.	Attendant, exhibits St. Louis Expo.	120 00
5	Rosenthal, Chester	Attendant, exhibits St. Louis Expo.	40 00
12	Burrell Construction Co.	Fourth and last payment, moving logs for Forestry Building	1,000 00
12	Bennett, J. E.	Seventh payment, construction State's Building; Fifth payment, construction Administration Building	10,400 00
12	Wakefield, Robert	Sixth payment construction Liberal Arts Building	5,380 00
12	Burrell Construction Co.	Fourth payment construction Forestry Building; Sixth payment construction Festival Hall	7,542 40
12	Lynds, E. A.	First payment construction Festival Hall No. 2	1,874 40
12	Burrell Construction Co.	First payment construction Machinery, Electricity and Transportation Building	3,160 00
12	Oregonian	Publishing notices	19 95
12	Young, F. G.	Expenses, commissioner	22 80
12	Western Union Telegraph Co.	Telegraphing	31 85
12	Gill, Co., The J. K.	Stationery	5 55
12	Wakeman & Morse Transfer Co.	Freights and cartage	23 66
12	Journal Publishing Co.	Proposals for bids	11 05
12	Causey, M. L.	Expenses, collecting exhibits	361 06
12	Shields. S. S.	Apples for exhibits	36 00
12	Giltner, Edmond C.	Secretary of commission	150 00
12	Goodall, George O.	Services inspecting logs	3 60
12	Giltner, Edmond C.	Expenses, collecting exhibits	3 55
12	Goodall, George O.	Assistant secretary of commission	100 00
12	Prael, Hegele & Co.	Crockery	63 88
12	Lyman, H. S.	Expenses, collecting exhibits	183 20
12	Weyant, D. H.	Expenses, collecting exhibits	170 50
12	Pacific States Tel. & Tel. Co.	Phone rent	19 45
12	Helms, A. D.	Apples for exhibits	250 00
12	Fox, David F.	Expenses, collecting exhibits	20 00
12	Salem Oregon Statesman	Proposals for bids	14 70
12	Spencer, F. A.	Expenses, commissioner	242 00
12	Thomas, Warren E.	Expenses, commissioner	198 00
12	Erixon, F. A.	Superintendent of construction	200 00
12	Smith-Premier Typewriter Co.	Typewriter supplies	1 80
12	Howe, Davis & Kilham	Binding school exhibit	266 87
12	Myers, Jefferson	Expenses, commissioner	322 50
12	Postal Telegraph Cable Co.	Telegraphing	6 50
12	U. S. National Bank, treasurer	Sundry cash advances	564 75
12	U. S. National Bank, treasurer	Sundry cash advances	608 62
12	U. S. National Bank, treasurer	Sundry cash advances	756 66
12	Scott, R.	Expenses, commissioner	174 55
21	Burrell Construction Co.	Payment construction Festival Hall	10,353 20
19	First National Bank	Apples for exhibits	478 00
21	Zirngiebel, J. P.	Lettering signs	144 00
19	Savage, Albert	Expenses, collecting exhibits	225 00
Dec. 5	Galloway, Chas. V.	Attendant, exhibits St. Louis Expo.	120 00
5	Sheldon, E. P.	Attendant, exhibits St. Louis Expo.	120 00
5	Johnson, William T.	Attendant, exhibits St. Louis Expo.	120 00
5	Scott, Gilbert	Attendant, exhibits St. Louis Expo.	120 00
5	Mellis, Fred R.	Attendant, exhibits St. Louis Expo.	120 00
5	Rosenthal, Chester	Attendant, exhibits St. Louis Expo.	40 00
5	Wisdom, Layton	Attendant, exhibits St. Louis Expo.	120 00
5	Wehrung, Ethel G.	Attendant, exhibits St. Louis Expo.	75 00
5	Wehrung, W. H.	Gen. Supt., exhibits St. Louis Expo.	300 00
5	Robinson, R. F.	Attendant, exhibits St. Louis Expo.	80 00
10	Holaday, A.	Apples for exhibits	100 00
10	Park, Chas. A.	Apples and pears for exhibits	171 00

FINANCIAL STATEMENT OF THE SECRETARY—CONTINUED

DATE.	NAME.	FOR WHAT EXPENDED.	AMOUNT.
1904			
Dec. 10	Porter, R. R.	Apples for exhibits	$ 31 25
10	Van Der Baum, F.	Black walnuts for exhibits	5 00
10	Hough, John E.	Apples for exhibits	130 00
10	Geer, Judd	Apples for exhibits	96 00
10	Reid, James H.	Apples, pears, etc. for exhibits	12 25
10	Weyant, D. H.	Expenses, collecting exhibits	191 87
10	Erixon, F. A.	Superintendent of construction	200 00
10	Goodall, Geo. O.	Assistant secretary of commission	100 00
10	Giltner, Edmond C.	Secretary of commission	150 00
10	Lyman, H. S.	Supt. educational department	135 00
10	Pacific States Tel. & Tel. Co.	Phone rent	15 55
10	Fleischner, Mayer & Co.	Office supplies	5 90
10	Moorehouse, E. H. & Co.	Photographs of buildings	6 35
10	Calef Brothers	Furniture	3 50
10	Wadhams & Kerr Brothers	Jars	11 61
10	Prael, Hegele & Co.	Jars	60 00
10	Western Union Telegraph Co.	Telegraphing	10 35
10	Kilham Stationery Co.	Stencil for copying machine	1 75
10	Wakeman & Morse Transfer Co.	Freights and cartage paid	37 87
10	Lewis and Clark Centennial, etc	Rental of offices	100 00
10	Brown, David	Expenses, collecting exhibits	67 50
10	Howe, Davis & Kilham	Binding school exhibits	70 50
10	Smith-Premier Typewriter Co.	Office supplies	2 16
10	Scott, R.	Expenses, commissioner	86 00
10	Albert, J. H.	Expenses, commissioner	306 50
10	Flanders, J. C.	Expenses, commissioner	161 00
10	Harry, G. Y.	Expenses, commissioner	4 50
10	Williams, Frank	Expenses, commissioner	16 50
10	Wakefield, Robert	Payment construction Liberal Arts Building	10,263 20
10	Burrell Construction Co.	Fifth payment construction Forestry Building	800 00
10	Burrell Construction Co.	Second payment construction Machinery, Electricity and Transportation Building; First payment construction Mining Building	12,280 00
10	Lynds, E. A.	Second payment construction Festival Hall No. 2	2,200 00
10	Wakefield, Robert	Payment construction Liberal Arts Building	1,160 00
10	Burrell Construction Co.	Services hauling logs	563 10
10	The Oregonian	Printing notices	6 70
10	U. S. National Bank, treasurer	Sundry cash advances	90 00
17	Weber, R. H.	Apples for exhibits	200 00
17	Prince, Thomas	Walnuts for exhibits	25 00
17	Bennett, J. E.	Eighth payment construction State Building	208 00
17	Bennett, J. E.	Sixth payment construction Administration Building	270 40
1904			
Dec. 17	Mellis, Fred R.	Attendant, exhibits St. Louis Expo.	91 75
17	Gale, A. J.	Apples for exhibits	150 00
1905			
Jan. 14	Young, F. G.	Expenses, commissioner	20 00
14	Prael, Hegele & Co.	Crockery	47 00
14	Eastern & Western Lumber Co.	Drying pine cones	17 00
14	Smith-Premier Typewriter Co.	Stationery	4 00
1904			
Dec. 10	Gill Co., The J. K.	Office supplies	11 84
1905			
Jan. 14	Wakeman & Morse Transfer Co.	Freights and cartage	28 70
14	Jackson & Co., E. S.	Insurance on buildings	300 00
14	Moorehouse, E. H.	Framing photograph	2 15
14	Whitney, J. R.	Printing pamphlets, etc.	89 36
14	Pacific States Tel. & Tel. Co.	Phone rent	17 10
14	Weyant, D. H.	Expenses, collecting exhibits	131 52
14	Mellis, F. R.	Expenses, collecting exhibits	265 00
1904			
Dec. 17	Churchill, J. A.	Expenses, collecting exhibits	32 30
1905			
Jan. 14	Robinson, R. F.	Expenses, collecting exhibits	113 05
14	Landers, J. S.	Expenses, collecting exhibits	19 15
14	Burrell Construction Co.	Second payment construction Mining Building; Third payment construction Machinery, Electricity and Transportation Building	9,200 00
14	Burrell Construction Co.	Sixth payment construction Forestry Building	400 00
14	Apple Growers' Union	Apples for exhibit	214 00

General view of Trail, Lewis and Clark Exposition

FINANCIAL STATEMENT OF THE SECRETARY—CONTINUED

DATE.	NAME.	FOR WHAT EXPENDED.	AMOUNT.
1905			
Jan. 14	Brown, C. H.	Apples for exhiblt	$ 50 00
14	Bushnell, H. C.	Apples for exhibit	45 00
14	Erixon, F. A.	Superintendent of construction	200 00
14	Giltner, Edmond C.	Secretary of commission	150 00
14	Goodall, George O.	Assistant secretary of commission	100 00
1904			
Dec. 17	Baldwin Sheep and Land Co.	Freight on sheep exhibit	450 00
1905			
Jan. 14	Scott, Gilbert	Attendant, exhibits St. Louis Expo.	122 50
14	Galloway, Chas, V.	Attendant, exhibits St. Louis Expo.	92 50
14	Wisdom, Layton	Attendant, exhibits St. Louis Expo.	28 00
14	Wehrung, Ethel G.	Attendant, exhibits St. Louis Expo.	73 50
14	Wisdom, Layton	Attendant, exhibits St. Louis Expo.	96 00
14	Johnson, William T.	Attendant, exhibits St. Louis Expo.	60 00
14	Wehrung, W. H.	Attendant, exhibits St. Louis Expo.	193 50
14	Sheldon, E. P.	Attendant, exhibits St. Louis Expo.	85 50
14	Kiser, F. H.	Photographs of exhibits	77 25
14	U. S. National Bank, treasurer	Sundry cash advances	137 90
14	U. S. National Bank, treasurer	Sundry cash advances	1,563 49
1904			
Dec. 17	Bennett, J. E.	Payment construction Administration Building	4,635 83
1905			
Feb. 11	Moorehouse & Co., E. H.	Framing photographs	7 20
11	Lynds, E. A.	Third payment Festival Hall No. 2 / First payment Oregon State Building	6,053 60
11	Burrell Construction Co.	Seventh payment construction Forestry Building	400 00
11	Giltner, Edmond C.	Secretary of commission	150 00
11	Goodall, George O.	Assistant secretary of commission	100 00
11	Erixon, F. A.	Superintendent of construction	200 00
11	Park, C. A.	Apples for exhibit	40 00
11	Scott, R.	Expenses, commissioner	112 90
11	Williams, Frank	Expenses, commissioner	10 00
11	Weyant, D. H.	Expenses, collecting exhibits	93 45
11	Rodgers, Geo. F. & Co.	Binding school exhibit	18 24
11	Lewis and Clark Centennial, etc.	Rent of offices	100 00
11	Wakeman & Morse Transfer Co.	Freights and transfers	6 25
11	Sheldon. Edmund P.	Sup't of forestry, fish and game	116 00
11	Pacific States Tel. & Tel. Co.	Phone rent	14 35
11	Robinson, R. F.	Expenses, collecting exhibits	200 65
11	Northwestern Transfer Co.	Freights aud transfers	94 90
11	Moorehouse, Lee	Indian pictures	32 25
11	Burrell Construction Co.	Payment construction Machinery, Electricity and Transportation, and Mining Buildings	4,000 00
11	Western Union Tel. Co.	Telegraphing	6 39
11	Brezee, F. J.	Taxidermy	5 00
11	U. S. National Bank, treasurer	Sundry cash advances	88 73
11	Prael, Hegele & Co.	Crockery	90 88
11	Wadhams & Kerr Bros.	Crockery	5 38
11	Sharkey, Jno. P., & Co.	Insurance	72 00
11	Gill, J. K. & Co.	Stationery	4 95
1904			
Dec. 17	Bennett, J. E.	Payment State Building	17,959 36
1905			
Mar. 11	Everett & Co.	Insurance	216 00
11	Hewett, Henry & Co.	Insurance	216 00
11	Flanders, J. C.	Expenses, commissioner	14 25
11	Williams, Frank	Expenses, commissioner	16 00
11	Conser, George	Expenses, commissioner	31 50
11	Meyers, Jefferson	Expenses, commissioner	19 00
11	Weyant, D. H.	Expenses, collecting exhibits	120 65
11	Galloway, Charles V.	Expenses, collecting exhibits	41 30
11	Sheldon, Edmund P.	Expenses, collecting exhibits	112 25
11	Goodall, George O.	Expenses, collecting exhibits	4 00
11	Goodall, George O.	Assistant secretary of commission	100 00
11	Giltner, Edmond C.	Secretary of commission	150 00
11	Erixon, F. A.	Superintendent of construction	200 00
11	Robinson, R. F.	Superintendent of education	127 85
11	Churchill, J. A.	Expenses, collecting exhibits	44 35
11	Burrell Construction Co.	Payment construction Machinery, Electricity and Transportation Building	6,750 00
11	Burrell Construction Co.	Payment construction Forestry Bld'g	3,288 00
11	Burrell Construction Co.	Payment construction Mining Bld'g	3,200 00
11	Lynds, E. A.	Payment construction Festival Hall No. 2 and Oregon State Building	3,880 00
11	The Oregonian	Etchings	20 20
11	Rodgers, Geo. F. & Co.	Binding school exhibit	9 12
11	Sanborn, Vail & Co.	Stationery	8 25

FINANCIAL STATEMENT OF THE SECRETARY—CONTINUED

DATE.		NAME.	FOR WHAT EXPENDED.	AMOUNT.
1905				
Mar.	11	Huffman, William	Wood	$ 13 75
	11	Western Union Telegraph Co.	Telegraphing	2 01
	11	White Stamp & Seal Co.	Office supplies	2 25
	11	Pacific States Tel. & Tel. Co.	Phone rent	18 35
	11	Bickel, Fred	Storage	51 00
	11	Wakeman & Morse Transfer Co.	Freights and transfers	45 30
	11	Oregon Transfer Co.	Freights and transfers	4 20
	11	Brezee, F. J.	Taxidermy	10 00
	11	Gill, J. K. Co., The	Stationery and office supplies	402 52
	11	Howe, Davis & Kilham	Stationery and office supplies	235 58
	11	Lewis & Clark Official Photo Co.	Pictures	11 50
	11	U. S. National Bank, treasurer	Sundry cash advances	309 35
April	8	Rodgers, Geo. F. & Co.	Binding	6 50
	8	Ladd, Charles E.	Freight on cattle	225 00
	8	U. S. National Bank, treasurer	Sundry cash advances	156 03
	8	Portland Retail Lumber Co.	Lumber	135 71
	8	Northwestern Transfer Co.	Freigbts and transfers	9 40
	8	Whitney, H. A.	Plans and specifications for exhibits	30 00
	8	Judson, R. C.	Grains, grasses, etc.	180 00
	8	Davenport Brothers	Apples for exhibit	68 45
	8	Glafke & Co., W. B.	Apples for exhibit	18 25
	8	Burrell Construction Co.	Payment construction Mining Bld'g	3,090 00
	8	Lynds, E. A.	Payment construction Festival Hall No. 2	3,291 65
	8	Lynds, E. A.	Payment construction Oregon Bld'g	1,600 00
	8	Western Union Telegraph Co.	Telegraphing	3 79
	9	Law, Union & Crown Ins. Co.	Insurance on buildings	126 00
	8	Northern Assurance Co.	Insurance on buildings	135 00
	8	Pacific States Tel. & Tel. Co.	Phone rent	18 49
	8	Royal Exchange Assurance Co.	Insurance on buildings	126 00
	8	Lewis and Clark Centennial, etc.	Rent of offices	100 00
	8	Smith-Premier Typewriter Co.	Office supplies	4 73
	8	Atkins, E. C. & Co.	Incidentals	30 65
	8	Wallich, Claudius	Expenses, collecting exhibits	15 50
	8	Sheldon, Edmund P.	Sup't forestry, fish and game	96 50
	8	Prael, Hegele & Co.	Crockery	85 92
	8	Williams, Frank	Expenses, commissioner	13 00
	8	Albert, J. H.	Expenses, commissioner	24 00
	8	Young, F. G.	Expenses, commissioner	18 25
	8	Giltner, Edmond C.	Secretary of commission	150 00
	8	Erixon, F. A.	Superintendent of construction	200 00
	8	Goodall, George O.	Assistant Secretary of commission	100 00
	8	Galloway, Charles V.	General Sup't of Oregon exhibits	100 00
	8	Robinson, R. F.	Superintendent of education	87 30
	8	Kilham Stationery & Printing Co.	Stationery	39 00
	3	Caughey, R.	Decorating educational exhibit	20 00
	8	Portland Mill & Fixture Co.	Furniture	9 00
	8	Sanborn, Vail & Co.	Stationery	4 50
	8	Gill Co., The J. K.	Office supplies	95 50
	8	Howe, Davis & Kilham'	Stationery	100 64
	8	Weyaut, D. H.	Expenses, collecting exhibit	125 00
	8	Muck-Dunning Hardware Co.	Hardware	12 40
May	1	Giltner, Edmond C.	Secretary of commission	150 00
	1	Galloway, Charles V.	Superinteudent of Oregon exhibits	150 00
	1	Goodall, George O.	Assistant secretary of commission	100 00
	1	Robinson, R. F.	Superintendent of education	121 30
	1	Erixon, F. A.	Superintendent of construction	200 00
	1	Sheldon, Edmund P.	Sup't of forestry, fish and game	160 50
	13	Nortb Pacific Lumber Co.	Lumber	740 60
	13	U. S. National Bank, treasurer	Sundry cash advances	2,027 41
	13	Muck Hardware Co.	Hardware	51 50
	13	Portland Blue Print Co.	Prints	18 47
	13	Standard Box & Lumber Co.	Boxes	12 50
	13	Central Sash & Door Agency	Lumber	415 03
	13	Prael, Hegele & Co.	Crockery	28 20
	13	Nash, Wallis	Expenses connection Oregou book	2 40
	13	Portland Retail Lumber Co.	Lumber	629 06
	12	Jones & Co., A. F.	Incidental	21 40
	13	Malcolm & Co., P. S.	Insurance	58 50
	13	London & Lancashire Fire Insurance Co.	Insurance	58 50
	13	Western Union Telegraph Co.	Telegraphing	3 67
	13	City Messenger & Delivery Co.	Messenger service	3 40
	13	Olds, Wortman & King	Incidentals	11 96
	13	Steward, H. D.	Painting and varnishing	10 00
	13	Pacific States Tel. & Tel. Co.	Telegraphing	44 50
	13	Stout, H. B.	Building pyramids	90 00
	13	Tinker & DeGesen	Plastering	38 35
	13	Mellis, Fred R.	Expenses, collecting exhibits	127 90
	13	Weber & Hinz	Hanging burlap in Mining Building	17 85
	13	Williams, Frank	Expenses, commissioner	13 00

Columbia and Umatilla Counties Exhibits at Lewis and Clark Exposition

FINANCIAL STATEMENT OF THE SECRETARY—CONTINUED

DATE.	NAME.	FOR WHAT EXPENDED.	AMOUNT.
1905			
May 13	Myers, Jefferson	Expenses, commissioner	$ 7 00
13	Calef Brothers	Matting	6 00
13	Smith-Premier Typewriter Co.	Office supplies	5 68
13	Neilsen, M. P.	Sculpture work	300 00
13	Hills, C. K.	Preparing plans for specifications	54 75
13	Whitney, H. A.	Preparing plans for specifications	55 00
13	Berger, Henry	Burlap	58 65
13	Roberts Supply Co.	Burlap	195 52
13	Rodgers & Co., Geo. F.	Binding school exhibit	19 20
13	Hinz, A.	Burlap	82 95
13	Wakeman & Morse Transfer Co.	Freights and transfers	110 38
13	Blake-McFall Co.	Educational supplies	338 92
13	Hicks-Chatten Engraving Co.	Educational supplies	45 00
13	Oregon Transfer Co.	Transfers	5 95
13	Standley, Wm. J.	Cabinet	3 50
13	Churchill, J. A.	Expenses, collecting exhibits	29 30
13	Portland Wire & Iron Works	Wire netting	18 00
13	Rasmussen & Co.	Incidentals	17 25
13	Woodard, Clarke & Co.	Incidentals	11 85
13	Iowa Lumber & Box Co.	Lumber	27 50
13	Sanborn, Vail & Co.	Office supplies	3 85
13	Lutke Manufacturing Co.	Finishing cabinets	26 85
13	Gill, J. K. Co., The	Office supplies	73 20
13	Whitney, J. R.	Printing	157 82
13	Wallich, Claudius	Expenses, collecting exhibits	5 60
13	Weyant, D. H.	Expenses, packing exhibits	41 75
June 1	U. S. National Bank, treasurer	Sundry cash advances	3,278 44
7	Calef Brothers	Furniture	1,821 71
1	Morrison, Earl	Assistant, hortitultural exhibit	41 13
1	Harry, DeWitt	Assistant, mining exhibit	73 50
1	Kershaw, T. F.	Assistant, agriculturul exhibit	42 00
1	Newell, Wilbur K.	Superintendent of agricultural exhibit	93 00
1	Erixon, F. A.	Superintendent of construction	200 00
1	Galloway, Charles V.	General Sup't of Oregon exhibits	150 00
1	Sheldon, E. P.	Sup't of forestry, fish and game	120 00
1	Wilson, Mildred	Stenograpder for commission	30 00
1	Mellis, F. R.	Superintendent of mines	120 00
1	Giltner, Edmond C.	Secretary of commission	150 00
1	Johnson, W. T.	Assistant superintendent of Oregon exhibits	136 00
1	Robinson, R. F.	Superintendent of education	120 00
1	Goodall, George O.	Assistant secretary of commission	100 00
10	U. S. National Bank, treasurer	Sundry cash advances	4,566 59
10	U. S. National Bank, treasurer	Sundry cash advances	538 98
10	Fisher Brothers	Expenses, collecting exhibits	9 35
10	Churchill, J. A.	Expenses, collecting exhibits	23 70
10	Pacific States Tel. & Tel. Co.	'Phone service	38 90
10	Zirnigiebel, J. P.	Lettering signs	37 50
10	Fremont, F. E.	Timber	18 74
10	Mellis, F. R.	Mining exhibit	2,000 00
10	Prael-Eigner Transfer Co.	Hauling logs	31 25
10	Holman Transfer Co.	Hauling exhibits	3 00
10	Forrester, Zora	Stenographer educational department	24 13
10	Burrell Construction Co.	Painting Festival Hall	827 50
10	Hisey, I. K.	Expenses, collecting exhibits	112 20
10	Weber & Hinz	Furnishings	483 80
10	Honeyman Hardware Co.	Incidentals	19 90
10	Barr, John	Logs	14 00
10	Bowers, W. H.	Cutting and hauling logs	10 00
10	Jensen, E. V.	Making section of Columbia River in miniature for Forestry Building	150 00
10	Fuller & Co., W. P.	Finishing forestry exhibit	89 71
10	Prael, Hegele & Co.	Crockery	1,358 49
10	Woodard, Clarke & Co.	Incidentals	30 00
10	Olds, Wortman & King	Incidentals	77 63
10	Moorehouse & Co., E. H.	Framing pictures	14 50
10	Meier & Frank Co.	Incidentals	35 71
10	Brown, Frank C.	Expenses, collecting exhibits	36 31
10	Western Union Telegraph Co.	Telegraphing	12 80
10	Dunn, H. C.	Burlap	86 90
10	Oregon Transfer Co.	Freights and transfers	161 89
10	Glass & Prudhomme Co.	Expressage	86 73
10	Lovejoy & Lincoln	Binding school exhibit	129 70
10	Smith-Premier Typewriter Co.	Typewriter supplies	10 43
10	Gill Co., The J. K.	Office spuplies	6 50
10	Pacific Paper Co.	Stationery	5 55
10	Honeyman-Kinney Co.	Exhibit for forestry, fish and game	2 25
10	Fleischner, Mayer & Co.	Incidentals	177 15
10	Wakeman & Morse Transfer Co.	Freights and transfers	74 55
10	Central Sand Co.	Gravel for Mining Building	6 00
10	The Home Insurance Co.	Insurance	20 00

FINANCIAL STATEMENT OF THE SECRETARY—CONTINUED

DATE.	NAME.	FOR WHAT EXPENDED.	AMOUNT.
1905			
June 10	Oregon Feed & Milling Co.	Exhibits	$ 2 18
10	Bruce, H. L.	Plumbing	11 50
10	Fox & Co.	Plumbing	59 50
10	Bayer, J. C.	Plumbing	26 22
10	Brezee, F. J.	Exhibits	154 70
10	McAlpin, A. B.	Exhibits	6 60
10	Journal Publishing Co.	Proposals for bids	3 75
10	Sanborn, Vail & Co.	Office supplies	5 24
10	Portland Seed Co.	Exhibits	10 70
10	Northwestern Transfer Co.	Freights and transfers	74 10
10	Gadsby & Sons, William	Furniture	174 72
10	Williams, Frank	Expenses, commissioner	31 00
10	The Crane Co.	Exhibits	156 58
10	Willamette Tent & Awning Co.	Exhibits	135 90
10	Honeyman Hardware Co.	Hardware	26 64
10	Oregon Rafting Co.	Exhibits	100 00
10	Lutke Manufacturing Co.	Cabinets for school exhibits	25 50
10	Lutke Manufacturing Co.	Cases for forestry exhibits	200 40
10	Portland Wire & Iron Works	Exhibits	12[illegible] 82
10	Rasmussen & Co.	Exhibits	23 43
10	Mason, L. A.	Exhibits	21 00
10	Sawyer, Gorman & Grimm	Decorating school exhibits	445 00
10	Mains, H. L.	Lumber	9 90
10	Portland Retail Lumber Co.	Lumber	834 52
10	Star Box Co.	Sawdust	50 18
10	Tinker & DeGesen	Plastering	69 60
10	Sperry & Co., Ray D.	Burlap	37 00
10	The Dalles Nurseries	Berries for exhibit	15 75
10	Rodgers, Geo. F. & Co.	Binding school exhibit	7 77
14	Williams, Frank	Expenses, commissioner	13 00
10	Sweetser, Albert R.	Expenses, collecting exhibits	38 70
10	Harris Ice Machine Works	Dairy installation	38 75
May 13	Harris Ice Machine Works	Dairy installation	17 00
June 10	Sears, Alfred F.	Mapping of Oregon	19 00
22	Central Sash & Door Agency	Lumber	1,866 79
10	The Blue Mountain Co.	Storage	252 80
10	West Coast Sash & Door Co.	Lumber	167 00
10	North Pacific Lumber Co.	Lumber	246 80
10	Steward, H. D.	Hanging burlap	27 12
May 13	Lynds, E. A.	Payment construction Oregon State Building	2,967 15
June 10	Lewis and Clark Centennial and American Exposition and Oriental Fair	Plumbing Exposition Buildings	34 00
May 13	Lewis and Clark Centennial and American Exposition and Oriental Fair	Extras, Machinery, Electricity and Transportation Building	500 00
June 30	Sheldon, E. P.	Sup't forestry, fish and game	120 00
30	Phillips, A. J.	Attendant, Oregon Building	60 00
30	Forrester, Zora	Stenographer Lewis and Clark Commission	50 00
30	Erixon, F. A.	Superintendent of construction	200 00
30	Kersbaw, T. F.	Superintendent of horticulture	100 00
30	Mellis, F. R.	Superintendent of mines and mining	120 00
30	Galloway, Charles V.	Superintendent of agriculture	150 00
30	Myers, Annice Jeffrys	Hostess, Oregon Building	174 20
30	Giltner, Edmond C.	Secretary of commission	150 00
30	Glafke, Harley	Assistant superintendent forestry, fish and game	100 00
30	Newell, W. K.	Superintendent of horticulture	132 50
30	Rafferty, Harry	Assistant superintendent of forestry, fish and game	100 00
30	Johnson, William T.	Assistant superintendent agriculture	120 00
30	Montague, Bruce	Messenger, Oregon Building	20 00
30	Robinson, R. F.	Superintendent of education	120 00
30	Goodall, George O.	Assistant secretary of commission	100 00
30	Harry, DeWitt	Assistant superintendent of mines and mining	100 00
30	Bell, Teddie	Messenger, Oregon Building	20 00
30	Wilson, Mildred	Stenographer for Lewis and Clark Commission	30 00
30	Morrison, Earl	Assist. superintendent of horticulture	75 00
30	Chase, M. Emma	Assistant in educational department	100 00
30	Landers, J. S.	Assssstant in educational department	100 00
30	Holton, E. A.	Assistant in educational department	46 66
10	Wendover, Richard F.	Electric fixtures in Oregon Building	296 00
July 8	Brown, Thomas	Collecting exhibits	19 60
June 10	Corvallis Lumber Company	Exhibits	10 00
July 8	Flanders, J. C.	Expenses, commissioner	59 55
June 30	Ferguson, Charles J.	Indian robes	20 00

Police Station, erected by this Commission for the State of Oregon

FINANCIAL STATEMENT OF THE SECRETARY—CONTINUED

DATE.	NAME.	FOR WHAT EXPENDED.	AMOUNT.
1905			
June 30	Brown, Frank	Assistant in forestry, fish and game	$ 25 00
July 8	Williams, Frank	Expenses, commissioner	13 00
Juue 30	Erickson, Ole	Exhibits	116 80
July 8	Cooper, George	Cherries for exhibit	35 00
8	Hostetler, J. C.	Cherries for exhibit	10 00
8	The Dalles Nurseries	Fruit for exhibit	78 50
June 30	McBride, George	Freight on timbers	20 00
July 8	Christensen, H. P.	Moulding	15 31
8	United States National Bank	Sundry cash advances	2,013 72
8	Malarkey, J. A.	Lumber	1,304 86
8	Hasty Messenger Co.	Messenger service	1 50
8	The Parafine Paint Co.	Paint	58 10
8	Fuller, W. P. & Co.	Glass	53 14
8	Levy & Co., Mark	Cherries for exhibit	4 64
8	Davenport-Thompson Co.	Cherries and strawberries for exhibit	5 40
8	Davenport Brothers	Fruit for exhibit	6 00
8	Moorehouse & Co., E. H.	Framing notices	2 00
8	Clarke Brothers	Flowers	16 00
8	Howe, Davis & Kilham	Binding school exhibit	179 10
8	Kilham Stationery & Printing Co.	Stationery	8 50
8	Portland Retail Lumber Co.	Lumber	59 14
8	Smith, William G. & Co.	Engraving	73 00
8	Gill, The J. K. Co.	Office supplies	3 10
8	Lipman, Wolfe & Co.	Furnishing	4 20
8	Olds, Wortman & King	Furnishing	70 86
8	Young, F. G.	Expenses, commissioner	31 00
8	The Oregonian	Making cuts of Forestry Building	1 75
8	Wakeman & Morse Transfer Co.	Freights and cartage	13 25
8	Zan Brothers	Ladders	13 60
8	Northwest Oil & Paint Co.	Paint brushes	4 75
8	Northwestern Transfer Co.	Freights and transfers	57 60
8	Lang & Co.	Prunes	28 75
8	Central Sash & Door Agency	Lumber	506 15
8	Baltes, F. W.	Sending out invitations	5 00
8	Bell & Co.	Cherries for exhibit	9 10
8	Pearson-Page Co.	Drums	3 50
8	Dryer, O'Malley & Co.	Fruit for exhibit	13 50
8	Pioneer Paint Co.	Paint	5 00
8	Glass & Prudhomme Co.	Binding school exhibit	339 50
8	Sanborn, Vail & Co.	Office supplies	25 20
8	Bayer, J. C.	Plumbing	45 95
8	Portland Seed Co.	Crockery	29 77
8	The Hanover Fire Insurance Co.	Insurance	42 75
8	Portland Safe Co.	Rent of safe	40 00
8	Bruce, H. L.	Installing drinking fountains in Agricultural Building	13 65
8	Portland Safe Co.	Rent of safe	125 00
8	Allen Decorating Co.	Jars	264 11
8	Muck & Beckman	Hardware	233 78
8	Whitney, J. R.	Printing	276 88
8	Burrell Construction Co.	Extras, different buildings	144 20
8	Lewis and Clark Centennial and		
8	American Pacific Exposition		
8	and Oriental Fair	Raising two flag poles	300 00
8	Herman, V.	Preparing signs	43 00
8	Watrin & Bloumquist	Painting signs	265 75
8	Capron, Albert J.	Supplies	14 47
8	Morrison, Earl	Decorations for educational department	4 00
8	Burrell Construction Co.	Payment, construction Mining Building	350 00
8	Gilman Auction & Commission Co.	Show case	16 00
8	Portland Wire & Iron Works	Iron and copper	63 20
8	Helliwell Transfer Co.	Drayage	2 00
8	The Lutke Manufacturing Co.	Show case	18 00
8	Sheehy Brothers	Putting one coat granito on Forestry Building	11 50
8	Meier & Frank Co.	Furnishings	93 94
8	Oregon Transfer Co.	Cartage	90 00
8	Lutke Manufacturing Co.	Cabinets	45 00
8	Portland Mill & Fixture Co.	Leaves and brackets for cabinets	13 00
8	Nash, Wallis	Manuscript on book of Oregon	150 00
8	Portland Manufacturing Co.	Veneering woods	102 23
8	Adair & Moulton	Cherries for exhibit	98 40
8	Blake-McFall Co.	Stationery	8 62
8	Calef Brothers	Furnishings	333 25
8	Harris Ice Machine Works	Piping cold storage in Agricultural Building	117 83
8	The Oregon Transfer Co.	Cartage	182 80
8	Woodard, Clarke & Co.	Drugs	52 49

FINANCIAL STATEMENT OF THE SECRETARY—CONTINUED

DATE.	NAME.	FOR WHAT EXPENDED.	AMOUNT.
1905			
July 8	M. Seller & Co.	Vases	$ 17 18
8	Foster & Kleiser	Lettering signs	12 00
8	Smith-Premier Typewriter Co.	Typewriter supplies	19 12
8	Fleishner, Mayer & Co.	Ribbon	8 64
8	Mellis, F. R.	Superintendent of mines and mining	97 15
8	Lewis and Clark Centennial and American Pacific Exposition and Oriental Fair	Polishing signs	3 00
8	Prael. Hegele & Co.	Crockery	601 92
8	Eddy & Johnson	Cabinet and glass	24 00
8	Pacific States Tel. & Tel. Co.	Telephone service	23 30
8	Bremner Logging Co.	Expenses, collecting exhibits	112 85
8	Wakefield, Robert	Payment construction Liberal Arts Building	337 75
June 30	Empire State Surety Co.	Insurance	75 00
July 8	Empire State Surety Co.	Insurance	64 50
June 30	Lewis & Clark Daily Program Co.	Making cut of Oregon Building	18 65
July 8	Brezee, F. J.	Taxidermy	96 00
22	Western Union Telegraph Co.	Telegraphing	1 44
July 8	Blevens, W. H.	Show cards	4 50
8	Curtiss & Sons	Cherries for exhibit	16 00
22	Burrell Construction Co.	Plumbing	200 00
22	McCord, W. R.	Purchase of exhibits	25 00
22	Burrell Construction Co.	Paym't construction Machinery, Electricty and Transportation Building	790 00
22	Scott, R.	Cherries for exhibit	90 16
Aug. 1	Noffsinger, Ida	Assistant in educational department	64 50
1	Morrison, Earl	Superintendent of horticulture	75 00
1	Cameron, J. E.	Services for commission	60 00
1	Kershaw, T. F.	Assistant Sup't of agriculture	100 00
1	Brandt, D. W.	Services for commission	60 00
1	Traglio, Peter	Decorating county exhibits	75 00
1	Harry, DeWitt	Assistant superintendent of mines	100 00
1	Steelsmith, G. L.	Assistant in mining department	72 58
1	Erixon, F. A.	Superintendent of construction	70 95
1	Galloway, Chas. V.	Superintendent of Lewis and Clark Commission	38 70
1	Goodall, George O.	Assistant Secretary of commission	100 00
1	Newell, W. K.	Superintendent of horticulture	120 00
1	Raffety, Harry	Assistant Superintendent of forestry, fish and game	100 00
1	Glafke, Harley	Assistant Superintendent of forestry, fish and game	100 00
1	Phillips, A. J.	Attendant in Oregon Building	60 00
1	Sherlock, A.	Atteudant in educational department	58 06
1	Montague, Bruce	Messenger for commission	20 00
1	Bell, Teddie	Messenger for commission	20 00
1	Landon, John	Services for commission	60 00
1	Wllson, Mildred	Stenographer for commissson	30 00
1	Mellis, F. R.	Superintendent of mines and mining	120 00
1	Giltner, E. C.	Secretary of commission	150 00
1	Johnson, W. T.	Acting superintendent of commission	120 00
1	Myers, Annice Jeffrys	Hostess of Oregon Building	120 00
1	Forrester, Zora	Stenographer for educational department	50 00
1	Robinson, R. F.	Superintendent of education	120 00
1	Houston, Mabel	Assistant in educational department	58 06
1	Bragg, E. E.	Assistant in educational department	100 00
1	Holton, E. A.	Assistant in educational department	50 00
1	Sheldon, E. P.	Sup't of forestry, fish and game	60 00
1	Bennett, J. E.	Payment construction State Building	1,873 88
1	Bennett, J. E.	Payment construction Administration Building	567 50
1	U. S. National Bank, treasurer	Sundry cash advances	931 89
1	Paige, J. M.	Services for commission	72 58
12	The Irwin-Hodson Co.	Ribbon badges	63 75
12	Morrow County	Rent of county exhibits	254 98
12	Post Special Delivery Co.	Expressage	1 00
12	Portland Wlre & Iron Works	Wire	147 90
12	Prael, Hegele & Co.	Crockery	432 74
12	Pioneer Paint Co.	Paint	5 00
12	The Mayger Co.	Cherries for exhibit	34 10
12	Olsen, F.	Expenses, collecting exhibits	56 43
12	Flanders, J. C.	Rent of Greenwich dock	87 50
12	Meier & Frank Co.	Furnishings	19 63
12	Gill Co., The J. K.	Office supplies	11 95
12	Casey, John	Laborer	10 60
12	Mason, L. A.	Lumber	10 00
12	Foster & Kleiser	Banners	70 00
12	Mellls, F. R.	Expenses for mining department	83 79
12	Western Union Telegraph Co.	Telegraphing	2 97

Agriculture pyramid in Agriculture Building

Joaquin Miller in Forestry Building

FINANCIAL STATEMENT OF THE SECRETARY—CONTINUED

DATE.		NAME.	FOR WHAT EXPENDED.	AMOUNT.
1905				
Aug.	12	Portland Retail Lumber Co.	Lumber	$ 5 47
	12	Lovejoy & Lincoln	Binding school exhibit	10 00
	12	Glass & Prudhomme Co.	Binding school exhibit	9 90
	12	Dresser & Co., F.	Oil	9 70
	12	Smith-Premier Typewriter Co.	Typewriter supplies	4 18
	12	Albert, J. H.	Expenses commissioner	27 90
	12	Fuller & Co., W. P.	Paint	13 11
	12	Pacific States Tel. & Tel. Co.	Rent of telephone	20 45
	12	Fansher, L. W.	Peaches for exhibit	17 80
Jnly	8	Honeyman Hardware Co.	Hardware	58 84
Aug.	12	Ashland Frnit & Produce Co.	Fruit for exhibit	1 75
	12	Calef Bros.	Furnishings	22 16
	12	North Pacific Lnmber Co.	Lnmber	13 30
	12	Oregon Transfer Co.	Freights and transfers	93 90
	12	Brezee, F. J.	Taxidermy	27 50
	12	Dalles Nurseries	Frnit for exhibit	275 90
	12	Portland Tent & Awning Co.	Awnings for porch	38 60
	12	Woodard, Clarke & Co.	Drugs	46 75
	12	Central Sash & Door Agency	Lumber	79 05
	12	Stackland, C. N. & G. G.	Cherries for exhibit	22 00
	12	Krum, H. C.	Gardening	57 95
	12	Krum, H. C.	Gardening	45 90
	12	Fleischner, Mayer & Co.	Ribbon	2 79
	12	Gile, H. S.	Cherries for exhiblt	5 00
	12	Tinker, J. J.	Repairing plaster on buildings	14 25
	12	Wakeman & Morse Transfer Co.	Cartage	13 25
	12	Northwestern Transfer Co.	Cartage	34 00
	12	Williams, Frank	Expenses, commissioner	13 00
	12	Coos County	Rent of exhibit	500 00
	12	Oregon Auto-Despatch Co.	Cartage	39 40
	12	The Western Lady	Cuts of Oregon Bnilding and hostess	12 50
	12	Peters & Roberts Furniture Co.	Excelsior	1 53
	12	Brown Brothers	Cartage on exhiblts	2 50
	12	Willamette Irou & Steel Works	Wire	45 12
	12	The Oregonian	Cuts	5 40
	12	Robinson, Earl	Evergreens for educational department	8 00
	12	Muck-Beckman Hardware Co.	Hardware	63 76
	12	Concannon, J. T.	Food for fish hatchery	23 70
	12	Wadhams & Kerr Brothers	Jars	5 38
	12	Bayer, J. C.	Barrels	25 50
	12	Holoday. A.	Cherries for exhibit	20 30
	12	Webb, A. T.	Cherries for exhibit	36 80
	12	Olds, Wortman & King	Furnishings	28 48
	12	Exposition Sign Makers	Making signs	14 25
Sept.	1	Mellis, F. R.	Superintendent of mines and mining	120 00
	1	Steelsmith, G. L.	Assistant in mines and mining	75 00
	1	Harry, DeWitt	Assistant in mines and mining	87 50
	1	Myers, Annice Jeffrys	Hostess of Oregon Building	120 00
	1	Phillips, A. J.	Superintendent of Oregon Building	60 00
	1	Landon, John	Labor	60 00
	1	Raffety, Harry	Assistant in forestry, fish and game	87 50
	1	Paige, J. M.	Assistant in forestry, fish and game	75 00
	1	Sheldon, E. P.	Supt. of forestry, fish and game	120 00
	1	Glafke, Harley	Assistant in forestry, fish and game	87 50
	1	Newell, W. K.	Superintendent of horticulture	120 00
	1	Kershaw, T. F.	Ass't superintendent of horticulture	100 00
	1	Cameron, J. E.	Labor	60 00
	1	Traglio, Peter	Decorator, commission	75 00
	1	Bell, Teddie	Messenger, commission	20 00
	1	Johnson, W. T.	General Superintendent of Lewis and Clark State Commission	135 00
	1	Giltner, E. C.	Secretary of commission	150 00
	1	Brandt, D. W.	Labor	60 90
	1	Holton, E. A.	Assistant in educational department	50 00
	1	Goodall, George O.	Assistant secretary of commission	100 00
	1	Forrester, Zora	Stenographer, Lewis and Clark Commission	50 00
	1	Sherlock, A.	Assistant in educational department	60 00
	1	Honston, Mabel	Assistant in educational department	60 00
	1	Robinson, R. F.	Supt. of educational department	120 00
	1	Clackamas County	Rent of connty exhibit	365 38
	1	Umatilla County	Rent of connty exhibit	69 00
	1	Benton Connty	Rent of county exhibit	469 95
	1	Malheur County	Rent of connty exhibit	312 37
	1	Linn County	Rent of connty exhibit	453 70
	1	Galloway, F. V.	Salary, explalning resources	43 54
	1	Judd, Ed. T.	Salary, explaining resources	51 60
	1	Hurrle, E. D.	Labor	100 00
Ang.	12	Honeyman Hardware Co.	Hardware	10 55
Sept.	1	Lane Connty	For rent of county exhibits	452 55
	1	Harney County	For rent of county exhiblts	408 76

FINANCIAL STATEMENT OF THE SECRETARY—CONTINUED

DATE.		NAME.	FOR WHAT EXPENDED.	AMOUNT.
1905				
Sept.	1	Wallowa County	For rent of county exhibits	$ 312 36
	1	Benton, W. E.	Making models	250 00
	1	Morrison, Earl	Assis't superintendent of horticulture	29 02
	9	Honeyman Hardware Co.	Hardware	1 60
	9	Lipman, Wolfe & Co.	Furnishings	3 56
	1	The Dalles Nurseries	Fruit for exhibit	433 50
	9	Olds, Wortman & King	Furnishings	13 43
	9	Davenport Brothers	Fruit for exhibit	16 75
	9	Anderson & Duniway Co.	Ribbon badges	51 00
	9	Moorehouse & Co., E. H.	Framing photographs	13 65
	9	Woodward, Clarke & Co.	Drugs	19 85
	9	Smith-Premier Typewriter Co.	Typewriter supplies	7 79
	9	Gill Co., The J. K.	Office supplies	2 45
	9	Mason, L. A.	Cedar trees	7 50
	9	McEwen & Kosky	Fruit for exhibit	8 10
Aug.	12	Hazelwood Cream Co.	Belting	72 48
Sept.	9	Gile & Co., H. S.	Fruit for exhibit	15 95
July	8	Prescott, A. W.	Preparing educational exhibit	25 00
Sept.	9	Hobbs, G. A.	Fruit for exhibit	95 95
	9	Meier & Frank	Furnishings	22 88
	9	Young, F. G.	Expenses, commissioner	28 00
	9	Stackland, C. M. & G. G.	Cherries for exhibit	4 00
	9	Pacific States Tel. & Tel. Co.	Telephoning	19 15
	9	Robinson, Earl	Evergreens for educational departm't	10 00
	9	Robinson, R. F.	Painting signs for educational exhibit	11 15
	1	Robinson, R. F.	Cabinets for educational exhibit	46 50
	9	Muck & Beckman	Hardware	19 17
	9	Holmes Coal & Ice Co.	Ice	3 50
	9	Clanssenius & Son, H.	Plumbing	8 85
	9	Driscoll & Co., M. J.	Hiring team	10 00
	9	Calef Brothers	Supplies	91 58
	9	Central Sash & Door Agency	Lumber	9 51
	1	Holman Transfer Co.	Cartage	2 50
	1	Western Union Telegraph Co.	Telegraphing	4 07
	9	Wakeman & Morse Transfer Co.	Cartage	35 80
	9	North Pacific Lumber Co.	Lumber	4 56
	9	Kadderly, J. J.	Plumbing	5 25
	1	Wallace, Elmer J.	Painting cards	5 00
	9	Oregon Transfer Co.	Freights and transfers	47 95
	9	Mellis, F. R.	Designs and rent of cabinet	65 00
	9	Krum, H. C.	Gardening	53 51
	9	Harding & Kolp	Boxing cabinet	2 50
	9	Bell & Co.	Fruit for exhibit	11 50
	15	Williams, Frank	Expenses, commissioner	6 00
Aug.	12	Cronise, Tom	Lettering cards for educational exhibit	7 00
Sept.	9	Thiban, Leo F.	Painting and lettering relief map of Oregon in State Building	6 00
	9	Gibbons, J. J.	Apples for exhibit	5 00
	9	Ashland Fruit & Produce Assoc.	Fruit for exhibit	21 95
Aug.	12	Ashland Fruit & Produce Assoc.	Peaches for exhibit	3 00
Sept.	9	Lage, Hans	Pears for exhibit	6 25
	16	Columbia County	Rent of exhibit	359 30
	16	Jackson County	Rent of exhibit	325 45
	1	Concannon, J. T.	Food for fish hatchery	12 75
	1	United States National Bank	Sundry cash disbursements	570 84
	9	Carter, J. L.	Canned fruits, etc., exhibit	7 90
	9	Chapman, E. C.	Expenses, collecting exhibits	10 00
	9	Jones & Co., A. F.	Labor, cleaning matting	8 00
	9	Rodgers, Geo. F. & Co.	Printing circulars	38 00
	9	Official Photo Co.	Prints for exhibit	11 20
Oct.	2	Lynds, E. A.	Labor and repair on buildings	234 80
Sept.	30	Holton, Mrs. E. A.	Salary, educational department	50 00
	30	Mellis, Fred R.	Salary, mining exhibit	120 00
	30	Traglio, Peter	Salary, agricultural department	75 00
	30	Brandt, D. W.	Salary	60 00
	30	Judd, E. T.	Salary, agricultural department	100 00
	30	Alderman, L. R.	Salary, educational department	70 00
	30	Raffety, Harry	Salary, forestry department	75 00
	30	Glafke, Harley	Salary	75 00
	30	Kershaw, T. F.	Salary, agricultural department	110 00
	30	Paige, J. M.	Salary	75 00
	30	Johnson, W. T.	Salary, general superintendent	150 00
	30	Sheldon, E. P.	Salary, superintendent forestry	120 00
	30	Robinson, R. F.	Salary, Supt. educational department	120 00
	30	Thomas, Mrs. L. B.	Salary, Supt. educational department	37 50
	30	Harry, De Witt	Salary, Supt. mining department	75 00
	29	Yamhill County	Rent for exhibits	381 20
	30	Steelsmith, George	Salary	75 00
	30	Landon, John	Salary, Oregon Building	60 00
	30	Phillips, A. J.	Salary, Oregon Building	60 00
	30	Bell, Teddie	Salary, Oregon Building	20 00

Jackson and Clackamas Counties Exhibits at Lewis and Clark Exposition

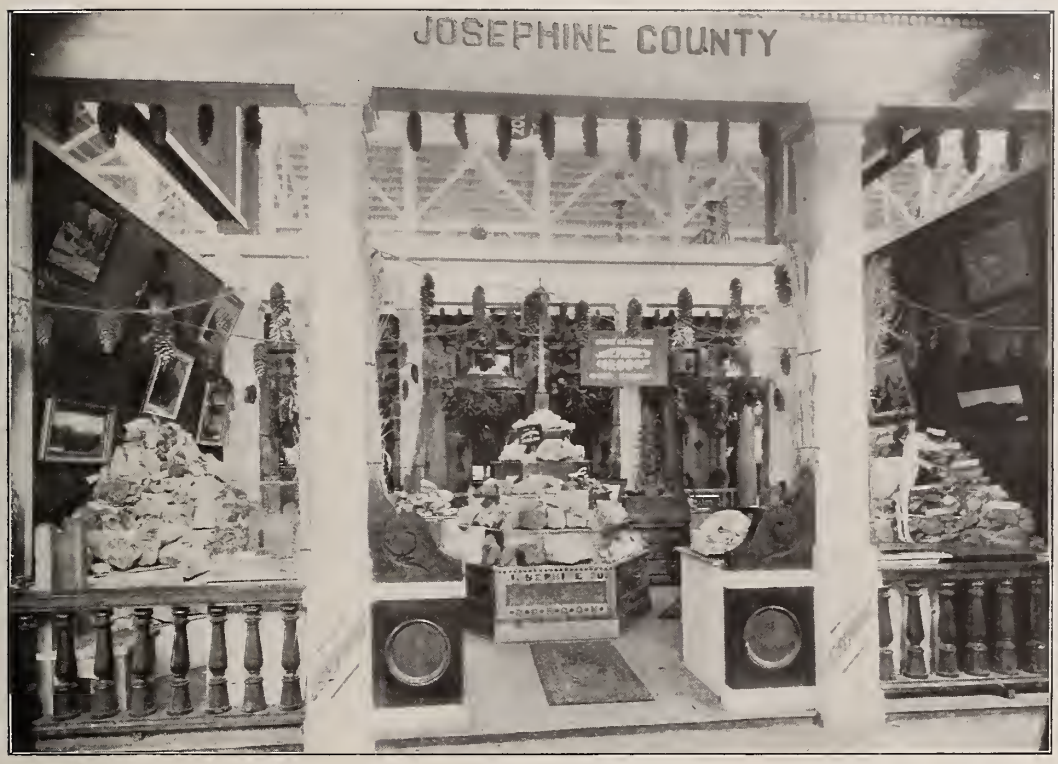

Josephine and Lincoln Counties Exhibits at Lewis and Clark Exposition

FINANCIAL STATEMENT OF THE SECRETARY—CONTINUED

DATE.		NAME.	FOR WHAT EXPENDED.	AMOUNT.
1905				
Sept.	30	Myers, Annice Jeffrys	Salary, hostess Oregon Building	$ 120 00
	30	Giltner, E. C.	Salary, secretary commission	150 00
	30	Goodall, Geo. O.	Salary, assistant secretary commission	125 00
	30	Hamlin, F. B.	Salary	37 50
	30	Sherlock, A.	Salary	60 00
	30	Galloway, C. V.	Salary	75 00
	30	Houston, Mabel C.	Salary, educational department	75 00
	30	U. S. National Bank, treasurer	Sundry cash advances	410 44
Oct.	14	Schmidt, Mrs. C. L.	Fruits, etc., for exhibit	20 05
	14	Concannon, J. T.	Liver, etc., for fish exhibit	8 35
	18	Union County	Rent for exhibits	230 98
	18	Baker County	Rent for exhibits	245 01
	14	Lincoln County	Rent for exhibits	330 75
	14	Douglas County	Rent for exhibits	355 42
	14	Polk County	Rent for exhibits	334 05
	14	Sherman County	Rent for exhibits	395 79
	14	Capital Journal Pub. Co.	Advertising	2 60
	14	Pacific States Tel. & Tel. Co.	Rent of phone and long distance	24 10
	14	Carter, J. L.	Canned fruits, etc.	3 00
Sept.	30	Oregon Transfer Co.	Labor, hauling, etc.	34 65
Oct.	14	Freeborough, H.	Fruits, etc., for exhibit	7 25
	14	Willamette Valley Prune Assoc.	Prunes for exhibit	19 25
	14	Butler, Leslie	Fruits for exhibit	16 00
	14	Newell, W. K.	Fruits for exhibit	36 50
	14	Bone, Noah	Fruits for exhibit	40 00
Sept.	9	Shields Fruit Co.	Fruits for exhibit	6 25
Aug.	12	Shields Fruit Co.	Fruits for exhibit	7 50
Oct.	14	LaFollett, C. M.	Fruits for exhibit	133 00
	14	Lage, Hans	Fruits for exhibit	12 00
	14	Clary & Meader	Fruits for exhibit	54 75
	14	Young, F. G.	Expenses, commissioner	24 25
	14	Williams, Frank	Expenses, commissioner	6 00
	14	Sproat, C. H.	Fruits, etc., exhibits	22 50
	14	Blue Mountain Cold Storage Co.	Storage and freezing expenses	98 40
	14	Butterfield Brothers	Making badges for awards	20 00
	14	R. Scott	Expenses, commissioner	12 60
	18	U. S. National Bank, treasurer	Sundry cash advances	290 56
	14	The Dalles Nurseries	Fruits, etc., for exhibit	294 00
	14	Shields Fruit Co.	Fruits, etc., for exhibit	7 60
	14	Lewis and Clark and American Pacific and Oriental Fair	Water, pipe and labor	24 00
	17	Washington County	Rent of exhibits	14 20
	14	Olds, Wortman & King	Burlap for mining exhibit	5 74
	14	Mellis, F. R.	Cash advanced for sundries	18 10
	14	Exposition Sign Makers	For making signs	4 00
	14	Smith-Premier Typewriter Co.	Carbon, ribbon, repair, etc.	8 20
	14	Conser, George	Expenses, commissioner	72 00
	14	Wakeman & Morse Transfer Co.	Hauling exhibits	32 35
	14	Northwestern Transfer Co.	Hauling exhibits	16 50
	14	Oregon Transfer Co.	Hauling exhibits	42 85
	14	Bell & Co.	Fruits, etc., for exhibit	9 00
	14	Page & Co.	Fruits, etc., for exhibit	3 75
	14	Pearson-Page Co.	Fruits, etc., for exhibit	5 00
	14	McEwen & Koskey	Fruits, etc., for exhibit	51 65
	14	Gibbons, J. J.	Fruits, etc., for exhibit	10 00
	14	Davenport Brothers	Fruits, etc., for exhibit	16 10
	14	Davenport-Thompson Co.	Fruits, etc., for exhibit	13 35
	14	Dryer, O'Malley & Co.	Fruits, etc., for exhibit	88 75
	14	Glafke, W. B. & Co.	Fruits, etc., for exhibit	15 68
	14	Western Union Telegraph Co.	Services, telegrams, etc.	5 48
	14	Woodard, Clarke & Co.	Supplies, drugs, etc.	1 70
	14	The Oregonian	Services, advertising	33 00
	14	Meier & Frank Co.	Supplies, tapestry, rings, etc.	6 58
	14	Fuller, W. P. & Co.	Supplies	9 25
July	8	Pacific Iron Works	Supplies, iron rings, etc.	242 23
Oct.	14	Clausinnius, H. & Son	Services; plumbing	4 20
	14	Martin & Forbes	Supplies, flowers, greens, etc.	40 00
	14	Muck Hardware Co.	Supplies	4 45
	26	U. S. National Bank, treasurer	Sundry cash advanced	519 63
Nov.	11	Union County	Rent of exhibits	60 00
	11	Exposition Sign Makers	Services, making signs	20 00
Oct.	14	Peter Mohr	Supplies, fruit, etc.	4 00
Nov.	11	Coos County	Rent of exhibits	160 00
	11	Lane County	Rent of exhibits	160 00
	11	Morrow County	Rent of exhibits	100 00
	11	Marion County	Awards	160 00
	11	Marion County	Rent of exhibits	350 57
	11	Josephine County	Awards	25 00
	11	Jackson County	Awards	100 00
	11	Douglas County	Awards	25 00
	11	Umatilla County	Awards	160 00

FINANCIAL STATEMENT OF THE SECRETARY—CONTINUED

DATE.	NAME.	FOR WHAT EXPENDED.	AMOUNT.
1905			
Nov. 11	Baker County	Awards	$ 60 00
11	Washingtou County	Awards	25 00
11	Frank Williams	Expense, commissioner	9 00
11	Linn County	Awards	160 00
11	Sherman County	Awards	25 00
11	Lincoln County	Awards	25 00
Oct. 14	Whitney, J. R.	For priuting	47 79
Nov. 11	Wasco County	For awards	160 00
11	Yamhill County	For awards	60 00
11	Polk County	For awards	100 00
11	Clackamas County	For awards	100 00
11	U. S. National Bank, treasurer	Sundry cash advanced	1,757 33
25	Wasco County	For awards	216 01
25	Wallowa County	For awards	25 00
25	Columbia County	For awards	100 00
25	Harney County	For awards	25 00
25	Josephine County	For awards	222 97
25	Benton County	For awards	60 00
25	Malheur County	For awards	60 00
Dec. 15	U. S. National Bank, treasurer	Sundry cash advanced	1,289 48
9	Albert, J. H.	Commissioner	30 00
15	Giltner, E. C.	Secretary	450 00
1906			
Jan. 12	U. S. National Bank, treasurer	Sundry cash advanced	149 10
12	Landon, John	Janitor	60 00
12	Williams, Frank	Commissioner	9 00
12	Young, F. G.	Commissioner	15 90
June 2	United States National Bank	Sundries	12 61
July 20	J. R. Whitney	Printing	8 90
20	Oscar Vanderbilt	Fruit	34 00
20	Mrs. Millie Trumbull	Charities and corrections	19 75
Sept. 8	The Oregonian	Cuts for report	240 00
Oct. 20	F. G. Young	Commissiou's expenses	11 00

Washington and Morrow Counties Exhibits at Lewis and Clark Exposition

Linn and Union Counties Exhibits at Lewis and Clark Exposition

REPORT OF LEGISLATIVE COMMITTEE LEWIS AND CLARK STATE COMMISSION

SALEM, Oregon, February 14, 1905.

To the Honorable Senate and House of the Legislature of the State of Oregon:

We, your joint committee appointed under Senate Concurrent Resolution No. 19, to investigate the accounts, management, and affairs of the commission appointed to supervise the Lewis and Clark Centennial Exposition, beg leave to submit the following:

Your committee proceeded to Portland on Saturday, February 4, 1905, and made a careful examination of the buildings, grounds, and offices of the Exposition, and find that the buildings are completed, or nearing completion, except as stated below.

We consider the laying out of the Exposition grounds as nearly perfect as could be obtained. Built with a view to compactness without crowding, there are no long miles of walks to weary the limbs, and no tiresome vistas to weary the eye. The whole Exposition may be seen and easily comprehended within the time and means of the average person.

For natural beauty of environment the Lewis and Clark Exposition has no rival in earlier fairs. The Exposition structures, gleaming ivory white in their coats of ornamental staff, nestle among the trees at the top of a slight elevation overlooking Guild's Lake and the Willamette River, while in the distance four snow-capped peaks lift their hoary heads above the horizon. Nature has done much for the fair, and man has taken advantage of each opportunity offered by nature. The buildings are architectural triumphs, and are well designed for the various purposes to which they will be dedicated. The grounds pay tribute to the skill of the landscape gardener.

We have carefully examined the minutes of the proceedings of the Commission, and find that all matters of importance have been referred to the board and acted upon by them with an attention to detail that deserves great commendation. Mr. Jefferson Myers, the president of the Commission, has given his entire time to the management and work of the Commission from the first day of June, 1903, to the present time. As under the act creating the Commission he can not receive compensation, he has not received one dollar for his services, though it is evident to us that he has been as faithful in attention to the duties of his office as if he had been in receipt of a high salary.

We, therefore, recommend that the next legislature, on the filing of the final report of the Commission, make suitable recognition of this service. Mr. Myers has given to this committee much of his time, and has placed in our hands complete and detailed information as to the affairs of the Commission, and has answered, freely and fully, all of our inquiries.

Mr. Edmond C. Giltner, the secretary of the Commission, has kept a careful and complete record of all proceedings, and we desire to compliment him upon his work and the small expense in his department. His assistant, Mr. George O. Goodall, has not only acted as bookkeeper, but as stenographer, and has kept up the correspondence, both of the office and the heads of departments, and has evidently done very heavy, steady, and efficient work. Mr. F. A. Erixon, superintendent of construction, has done excellent work in supervising the construction of all the buildings upon the Lewis and Clark Fair Grounds, and a saving of about $8,000 over the regular fees for architects has been effected by his employment.

We find that the Commissioners have given their service, throughout the entire work of this Commission, without any consideration, and we can not speak too highly of the service of these gentlemen; and we are informed by the president that there has never been a special meeting called, or a regular meeting, at which there has not always been found a quorum ready at the appointed time. The work of the Commissioners has been a great deal more than the public could imagine, as they have been obliged to procure a full and complete exhibit of Oregon's resources for the St. Louis Exposition, construct a building, prepare literature, and all the work required to make a full and complete exhibit to advertise the State of Oregon for the Lewis and Clark Exposition. In addition, they have had the constructing of practically all the buildings upon the Lewis and Clark Fair Grounds, the entire arrangement of all exhibits to be made by the State of Oregon at the Lewis and Clark Exposition, both State and county, and are preparing to take care of all invited guests in behalf of the State at the Exposition.

We find that all buildings were erected under contracts, based upon the lowest bids received, after advertising in several of the leading papers of the State, with the exception of the Oregon Building at St. Louis, and the material for the Forestry Building at Portland. In the case of the Oregon Building at St. Louis, the only bid received was too high, and it was finally decided to erect this building by day's labor. Its construction was accomplished at less expense than the bid.

In erecting the Forestry Building, at Portland, it was necessary to use nearly three hundred large logs and about two thousand six hundred fir poles. It was essential that all logs and poles should be cut before the sap started, so as to preserve the bark intact. This materially increased the difficulty of delivery at the site of the building, and separate contracts were made for purchase and delivery of this timber, which amounted to nearly 800,000 feet, board measure. The prices paid for the logs were from $7 to $9 per thousand feet, board measure, which we consider reasonable, under the conditions above mentioned. The delivery from the river to the site of the building required the erection of a long logway, and the use of a logging engine and cable. The amount paid for this service, $5,000, seems to us not excessive, and was over $1,000 less than the lowest bid.

We are informed that all meetings of the Commission have been open to the public and press, and that every transaction of the Commission was made in this manner. We commend this course, and suggest that this example may well be adopted in all public boards and business.

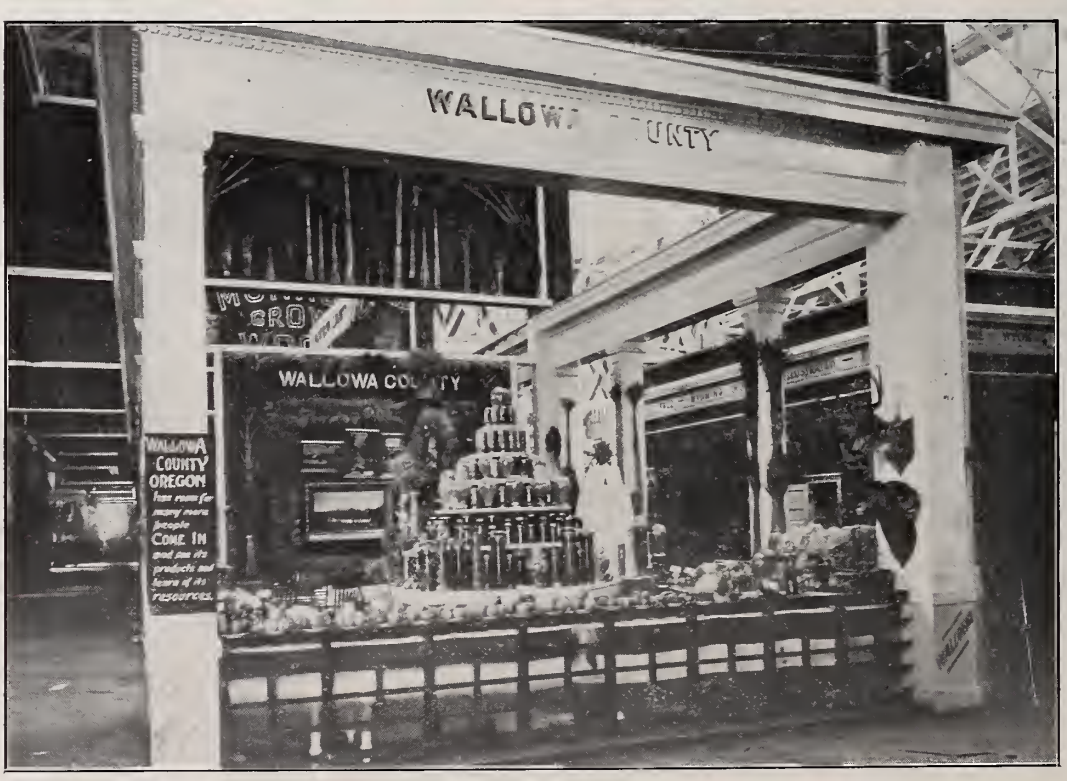

Marion and Wallowa Counties Exhibits at Lewis and Clark Exposition

Educational and Mineral Exhibit at the Louisiana Purchase Exposition, Saint Louis, Missouri

In the matter of erection of the Memorial Building, contemplated by the act creating the Commission (see section 7), the State Commission have set aside the $50,000 authorized to be expended by it for the purpose, and have called the attention of the Lewis and Clark Centennial and American Pacific Exposition and Oriental Fair to this, but neither they nor the City of Portland seem to have taken any steps toward the purchase and tender of a suitable site, nor made any provision for the $50,000 to be furnished by said corporation, nor any action of the council providing for its maintenance, these three acts being all conditions precedent to any active work in that direction.

We find that the committees on education, horticulture, agriculture, forestry, fish and game, and mines and mining, have at the present time a large amount of material already prepared for the Lewis and Clark Exposition, and will have said exhibits full and complete by the day of the opening of the Exposition.

In view of the fact that the Exposition Commission has kept its expenditures down to and within the limit of the appropriation, and from the statement of the balance on hand at this time will be able to complete the entire work for the State within the amount appropriated, and considering the magnitude of the work which they have handled on behalf of the State, this Commission is entitled to great credit. Transportation was secured by the officers of the Commission, in many cases, for persons engaged in securing exhibits, and in such cases the State received the benefit of this concession.

At the close of the St. Louis Exposition the Oregon Building was sold for $1,000, which was the highest percentage of first cost realized from the sale of any State building. Such part of the exhibits, installation, and sundry items as could not be used in the Lewis and Clark Fair were sold, and the remainder were returned to Portland. The grains and grasses at St. Louis were destroyed by weevils, and much of the fruit and perishable exhibits were destroyed by freezing, or breakage, and were a total loss.

We have examined in detail the accounts, vouchers, and contracts of the Commission, up to this date, and find that all accounts have been carefully examined by the auditing committee and by the Secretary of State, and approved by the proper officers; that the funds for St. Louis Fair and the Portland Fair, as provided in the act of the legislature, have been carefully segregated and the expenditures properly apportioned; that the accounts have been accurately kept, and we show the distribution of the various expenditures in the tables given below.

ST. LOUIS EXPOSITION.

(To February 10, 1905.)

	Amount.
Salaries	$ 4,556 80
Agricultural exhibit	7,887 49
Horticultural exhibit	6,492 04
Forestry exhibit	3,493 84
Mining exhibit	5,308 18
Educational exhibit	3,892 68
Fisheries exhibit	2,332 58
St. Louis Building	9,078 99
Freights and transfers	4,708 31
Sundries	998 37
Total	$ 48,749 28

The remainder of the appropriation of $50,000 for this purpose will probably be covered by bills for freight and transfer, etc., not yet approved.

PORTLAND EXPOSITION.

(To February 10, 1905.)

	Amount.
Commissioners' expenses	$ 3,449 51
Furniture	403 99
Office supplies	540 43
Salaries	6,313 33
Forestry exhibit	942 00
Officers' expenses	19 45
Incidentals	2,220 35
Forestry Building	26,477 18
Festival Hall No. 1	52,838 00
Festival Hall No. 2	4,074 40
State Building	55,304 48
Liberal Arts Building	51,639 20
Administration Group	25,435 83
Machinery, Electrical and Transportation Building	17,000 00
Mining Building	7,640 00
Horticultural exhibit	2,181 42
Freight and transfers	384 14
Mines and mining exhibit	919 44
Agricultural exhibit	411 06
Educational exhibit	791 37
County exhibits	182 49
Total	$ 259,168 07

The nations of the world, the States of the Union, and manufacturers everywhere, are clamoring for space at our fair. People all over the United States are anxiously waiting for the event. The transportation companies are offering exceptionally low rates during the months while the fair is open. This combination of circumstances warrants the belief that travel to the coast this summer will be on an unprecedented scale, and that the fair will fully satisfy the expectations of those who visit it. Of the many thousands who cross the country to see the Exposition, thousands will, after examining the country, decide to spend the remainder of their days in this great and growing territory.

The people of our State should use every effort to assist their Commissioners in procuring for the various departments the best possible exhibit. So great and important an event will probably never occur again in the history of the present generation. The Lewis and Clark Exposition is not local, but offers a great opportunity for every State in the Union to become more closely identified with the great oriental trade which is now being opened to the world. It gives to the people of this vast country an opportunity to deal directly with the greatest population that exists in the world, a people which is adopting the more modern methods of government, and which must, within a short time, develop in a way that will place them in the front rank of the commercial countries of the earth.

The Western States, being most favorably situated with regard to the oriental trade, will, no doubt, receive the first opportunity to develop these vast resources, and our people should become fully acquainted and informed upon these questions, so that they may discuss them in an intelligent and truthful manner with the many visitors to the Pacific Coast in the year of 1905.

We have attached to this report, and marked "Exhibit A," a full list of all bids received by the Commission for the construction of buildings in Portland.

"Exhibit B," attached hereto, shows the present condition of the buildings and expenditures upon them.

Yamhill and Sherman Counties Exhibits at Lewis and Clark Exposition

Polk and Malheur Counties Exhibits at Lewis and Clark Exposition

"Exhibit C," is an inventory of the furniture and fixtures in the Portland office.

"Exhibit D," is an inventory of the furniture and fixtures returned from St. Louis.

We recommend that 480 copies of this report be printed for distribution.

(Signed) JAY BOWERMAN, *of Senate Committee.*
SIGMUND SICHEL, *of Senate Committee.*
F. D. CORNETT, *of House Committee.*
I. A. MUNKERS, *of House Committee.*
N. C. MCLEOD, *of House Committee.*

"EXHIBIT A."

Tabulation of bids for construction of buildings for the Lewis and Clark Centennial Exposition.

STATE BUILDING.

Name of contractor.	*Amount.*
Proposal A.	
J. E. Bennett	$ 74,995 00
Burrell Constrnction Combany	77,690 00
Robt. W. Wakefield	93,000 00
Goldie Construction Company	94,740 00
E. A. Lynds	100,517 00
Welch & Mourer	110,000 00
Proposal B.	
Burrell Construction Company	$ 76,690 00
Goldie Construction Company	93,740 00
E. A. Lynds	102,527 00

LIBERAL ARTS BUILDING.

Name of contractor.	*Amount.*
Proposal A.	
Robt. W. Wakefield	$ 64,500 00
Burrell Construction Company	64,971 00
J. E. Bennett	65,500 00
Goldie Construction Company	65,780 00
E. A. Lynds	69,141 00
W. R. Griffith	78,681 00
Welch & Mourer	83,000 00
Proposal B.	
Burrell Construction Company	$ 63,976 00
Goldie Construction Company	65,000 00
E. A. Lynds	70,523 00

FESTIVAL HALL.

Name of contractor.	*Amount.*
Proposal A.	
Goldie Construction Compauy	$ 58,990 00
Burrell Construction Company	63,745 00
Robt. W. Wakefield	69,000 00
E. A Lynds	69,111 00
J. E. Bennett	71,800 00
W. R. Griffth[1]	7,220 00
Welch & Mourer	75,000 00
Proposal B.	
Goldie Construction Company	$ 58,000 00
Burrell Construction Company	62,745 00
E. A. Lynds	70,493 00

FORESTRY BUILDING.

Name of contractor.	*Amount.*
Proposal A.	
Burrell Construction Company	$ 17,452 00
J. E. Bennett	20,000 00
J. B. Tillotson	25,384 00
Goldie Construction Company	26,960 00
J. O. Wrenn	30,000 00
Welch & Mourer	30,000 00
E. A. Lynds	38,807 00
Proposal B.	
Burrell Construction Company	$ 17,000 00
J. B. Tillotson	24,884 00
Goldie Construction Company	24,960 00
E. A. Lynds	39,583 00

ADMINISTRATION BUILDING, ETC.

Name of contractor.	*Amount.*
Proposal A.	
J. E. Bennett	$ 26,000 00
Burrell Construction Company	34,261 00
Goldie Construction Company	34,970 00
Welch & Mourer	43,000 00
E. A. Lynds	46,972 00
Proposal B.	
Goldie Construction Company	$ 34,000 00
Burrell Construction Company	34,000 00
E. A. Lynds	47,911 00

BRIDGE SUPERSTRUCTURE.

Name of contractor.	*Amount.*
Proposal A.	
Goldie Construction Company	$ 36,940 00
Welch & Mourer	47,540 00
E. A. Lynds	50,550 00
Burrell Construction Company	54,900 00
Proposal B.	
Goldie Construction Company	$ 36,000 00
E. A. Lynds	51,561 00
Burrell Construction Company	54,000 00
Proposal C.	
Burrell Construction Company	$ 299,000 00
Goldie Construction Company	314,940 00
Welch & Mourer	363,105 00
E. A. Lynds	375,098 00
Proposal D.	
Burrell Construction Company	$ 297,000 00
Goldie Construction Company	310,940 00
Welch & Mourer	358,105 00
N. J. Blagen	370,000 00
E. A. Lynds	378,848 00

Forestry, Fish, and Game Exhibit at the Louisiana Purchase Exposition, Saint Louis, Missouri

Baker and Lane Counties Exhibits at Lewis and Clark Exposition

LOWEST BIDS UNDER PROPOSAL A.

Name of building.	*Name of contractor.*	*Amount.*
State	J. E. Bennett	$ 74,995 00
Liberal Arts	Robt. W. Wakefield	64,500 00
Festival Hall	Goldie Construction Company	58,990 00
Forestry	Burrell Construction Company	17,452 00
Administration	J. E. Bennett	26,000 00
Bridge superstructure	Goldie Construction Company	36,940 00
Total		$ 278,877 00

LOWEST BIDS UNDER PROPOSAL B.

Name of building.	*Name of contractor.*	*Amount.*
State	Burrell Construction Company	$ 76,690 00
Liberal Arts	Burrell Construction Company	63,976 00
Festival Hall	Goldie Construction Company	58,000 00
Forestry	Burrell Construction Company	17,000 00
Administration	Goldie Construction Company	34,000 00
Administration	Burrell Construction Company	34,000 00
Bridge superstructure	Goldie Constructien Company	36,000 00
Total		$ 285,666 00

Owing to the following statement: "We will not accept less than four buildings," attached to the bid of the Goldie Construction Company, it was ordered that the bid and check be returned to them.

It was ordered that all bids on bridge superstructure be rejected, which leaves the bids as follows:

LOWEST BIDS UNDER PROPOSAL A.

Name of building.	*Name of contractor.*	*Amount.*
State	J. E. Bennett	$ 74,995 00
Liberal Arts	Robert W. Wakefield	64,500 00
Festival Hall	Burrell Construction Company	63,745 00
Forestry	Burrell Construction Company	17,745 00
Administration	J. E. Bennett	26,000 00
Bridge superstructure	Welch & Mourer	47,540 00
		$ 294,232 00
Deducting bridge superstructure		47,540 00
Total		$ 246,692 00

LOWEST BIDS UNDER PROPOSAL B.

Name of building.	*Name of contractor.*	*Amount.*
State	Burrell Construction Company	$ 76,690 00
Liberal Arts	Burrell Construction Company	63,976 00
Festival Hall	Burrell Construction Company	62,745 00
Forestry	Burrell Construction Company	17,000 00
Administration	Burrell Construction Company	34,000 00
Bridge superstructure	E. A. Lynds	51,561 00
		$ 305,972 00
Deducting bridge superstructure		51,561 00
Total		$ 254,411 00

LOWEST BIDS, TAKING LOWEST FROM A AND B.

Name of building.	*Name of contractor.*	*Amount.*
State	J. E. Bennett, "A"	$ 74,995 00
Liberal Arts	Burrell Construction Company, "B"	63,976 00
Festival Hall	Burrell Construction Company, "B"	62,745 00
Forestry	Burrell Construction Company, "B"	17,000 00
Administration	J. E. Bennett, "A"	26,000 00
Bridge	Welch & Mourer, "A"	47,540 00
		$ 296,256 00
Deduct bridge		47,540 00
Total		$ 244,716 00

RECAPITULATION.

Lowest bids for all buildings under proposal A	$ 294,232.00
Lowest bids for all buildings under proposal B	305,972.00
Lowest bids for all buildings under proposal C	299,000.00
Lowest bids for all buildings under proposal D	297,000.00
Lowest bids for all buildings under proposals A and B	292,256.00

FORMS OF PROPOSALS.

A. For the construction of each building separately.

B. For the construction of each building separately, and for its demolition and removal, allowing for salvage, all materials belonging to contractor.

C. For the construction of all the buildings, in one lump bid.

D. For the construction of all the buildings, and their demolition and removal, allowing for salvage, all materials belonging to the contractor.

Corrections.—E. A. Lynds figured wiring on Administration Building, which would reduce bid $8,342.80, which would leave his bid for comparison with others: Administration Building "A," $38,629.20; Administration Building "B," $39,568.20.

CORRECTIONS.

Bid marked (1) not considered, as it is a manifest error on the part of the bidder.

The following statement accompanies Mr. Wakefield's bid: "I will also agree to enter into a separate contract, with good and sufficient bond, for the demolition of the buildings named, salvage to belong to me, for no further compensation than stated in my bid for erection. I make this offer in order that the contract for erection may be fully paid for according to terms in proposal A, avoiding the necessity for carrying the retained percentage until after the fair is over."

OREGON STATE BUILDING.

	Amount.
J. F. Hand	$ 10,990 00
Meyer & Anderson	9,931 00
Thomas Muir	11,200 00
Burrell Construction Company	10,939 00
Goldie Construction Company	10,740 00
Robert Wakefield	10,533 00
H. B Ward & Co.	13,870 00
E. A. Lynds	9,270 00

Awarded to E. A. Lynds.

Benton and Harney Counties Exhibits at Lewis and Clark Exposition

Educational Exhibit by the State at Lewis and Clark Exposition

MACHINERY, MINING, ETC.

Buildings.	*Robert Wakefield.*	*Burrell Const. Co.*	*Goldie Const. Co.*	*J. E. Bennett.*	*Lynds bid.*
Machinery, Electrical, and Transportation	$ 35,450 00	$ 28,540 00	$ 32,473 00	$ 32,450 00	$ 29,917 40
Mining	18,170 00	14,370 00	15,440 00	17,560 00	14,685 60
Festival Hall No. 2	18,245 00	15,330 00	13,740 00	23,800 00	12,534 65
All in lump bids	71,865 00	55,830 00	59,974 00	72,000 00	57,000 00

Awarded:

Machinery, Electrical, and Transportation Building to Burrell Construction Company ..... $ 28,540.00
Festival Hall No. 2 to E. A. Lynds 12,534.65
Mining Building to Burrell Construction Company 14,370.00

"EXHIBIT B."

Buildings constructed by the Lewis and Clark Centennial Exposition Commission, the contract price, and the actual cost of such as are finished. The finished buildings are marked (*) after the figures, and such figures include a reserve to be paid, prior to the opening of the Exposition, for a fresh coat of paint.

	Amount.	*Amount.*
Adminisiratlon Group	$ 26,000 00	$ 26,033 33*
Forestry Building	14,552 00	14,552 00
Logs, etc., furnished by State	15,613 18	15,613 18
State Building	69,130 00	75,156 34*
Festival Hall No. 1	55,425 00	53,665 50*
Liberal Arts Building	51,720 00	52,500 95*
Machinery, Eiectrical and Transportation Building	28,540 00	28,540 00
Festival Hall No. 2	12,534 65	12,534 65
Mining Building	14,370 00	14,370 00
State Building	9,270 00	9,270 00
Totals	$ 297,155 43	$ 302,233 95

"EXHIBIT C."

List of furniture in Portland office: Twelve oak chairs; one Smith-Premier typewriter; one Fay-Shole typewriter; two roll top desks; one commissioner's table; three book cases; two small book cases; two small tables; one Wernicke book case (four shelves); three cuspidors; carpets on floors of three rooms; one Webster's Unabridged Dictionary; thirty-six letter files; one letter scale; one copy-holder; two desk chairs; one eyelet press; four pictures.

"EXHIBIT D."

List of furniture returned from St. Louis:

At office—Roll top desk; typewriter chair; rocking chairs; typewriter.

At fair grounds—Twelve plate glass show-cases; four wall show-cases; eighteen section tables; nine cushions; eight rugs; one carpet; two mirrors; one bed-lounge; one roll top desk; one office chair; two cane lounges; fifteen cane-seat chairs (both rockers and upright); seven tables; one stool; two chairs; four show-cases; eight wall cabinets; twenty-three folding chairs.

Wasco and Douglas Counties Exhibits at Lewis and Clark Exposition

LIBRARY OF CONGRESS
0 019 930 556 6